

18-19



VAAGESWARI COLLEGE OF ENGINEERING

(Approved by AICTE and Affiliated to JNTUH)
Beside LMD Police Station, Ramakrishna Colony - Karimnagar

STUDENTS FEEDBACK

Name of the student	S. Saisnehitha
Class	IV - II sem civil - A

1. How do u rate the coverage of the curriculum in the catering to your professional needs?

<input checked="" type="radio"/> a)Excellent	<input type="radio"/> b)Very Good	<input type="radio"/> c)Good	<input type="radio"/> d)Average	<input type="radio"/> e)Poor
--	-----------------------------------	------------------------------	---------------------------------	------------------------------

2. How do u rate the relevance of the courses in the curriculum and its contents?

<input checked="" type="radio"/> a)Excellent	<input type="radio"/> b)Very Good	<input type="radio"/> c)Good	<input type="radio"/> d)Average	<input type="radio"/> e)Poor
--	-----------------------------------	------------------------------	---------------------------------	------------------------------

3. How do u rate the relevance of the curriculum in relation to latest technology or emerging trends in the industry?

<input checked="" type="radio"/> a)Excellent	<input type="radio"/> b)Very Good	<input type="radio"/> c)Good	<input type="radio"/> d)Average	<input type="radio"/> e)Poor
--	-----------------------------------	------------------------------	---------------------------------	------------------------------

4. How do rate the coverage of the curriculum in catering to your professional needs?

<input checked="" type="radio"/> a)Excellent	<input type="radio"/> b)Very Good	<input type="radio"/> c)Good	<input type="radio"/> d)Average	<input type="radio"/> e)Poor
--	-----------------------------------	------------------------------	---------------------------------	------------------------------

5. How do the rate objectives stated and relevance to the course content?

<input checked="" type="radio"/> a)Excellent	<input type="radio"/> b)Very Good	<input type="radio"/> c)Good	<input type="radio"/> d)Average	<input type="radio"/> e)Poor
--	-----------------------------------	------------------------------	---------------------------------	------------------------------

6. How do u rate the value added courses offered to you in the curriculum?

<input checked="" type="radio"/> a)Excellent	<input type="radio"/> b)Very Good	<input type="radio"/> c)Good	<input type="radio"/> d)Average	<input type="radio"/> e)Poor
--	-----------------------------------	------------------------------	---------------------------------	------------------------------

7. How do rate the relevance of curriculum in carrier orientation?

<input checked="" type="radio"/> a)Excellent	<input type="radio"/> b)Very Good	<input type="radio"/> c)Good	<input type="radio"/> d)Average	<input type="radio"/> e)Poor
--	-----------------------------------	------------------------------	---------------------------------	------------------------------

8. Any other Suggestions/Comments:

To increase the concepts of practical knowledge

Saisnehitha
Signature

[Signature]
Principal
Vaageswari College of Engineering
KARIMNAGAR



VAAGESWARI COLLEGE OF ENGINEERING
(Approved by AICTE and Affiliated to JNTUH)
Beside LMD Police Station, Ramakrishna Colony - Karimnagar

STUDENTS FEEDBACK

Name of the student	V. Mahender
Class	IV-II Sem CIVIL - B

1. How do u rate the coverage of the curriculum in the catering to your professional needs?
- | | | | | |
|--|-----------------------------------|------------------------------|---------------------------------|------------------------------|
| <input checked="" type="radio"/> a)Excellent | <input type="radio"/> b)Very Good | <input type="radio"/> c)Good | <input type="radio"/> d)Average | <input type="radio"/> e)Poor |
|--|-----------------------------------|------------------------------|---------------------------------|------------------------------|
2. How do u rate the relevance of the courses in the curriculum and its contents?
- | | | | | |
|--|-----------------------------------|------------------------------|---------------------------------|------------------------------|
| <input checked="" type="radio"/> a)Excellent | <input type="radio"/> b)Very Good | <input type="radio"/> c)Good | <input type="radio"/> d)Average | <input type="radio"/> e)Poor |
|--|-----------------------------------|------------------------------|---------------------------------|------------------------------|
3. How do u rate the relevance of the curriculum in relation to latest technology or emerging trends in the industry?
- | | | | | |
|--|-----------------------------------|------------------------------|---------------------------------|------------------------------|
| <input checked="" type="radio"/> a)Excellent | <input type="radio"/> b)Very Good | <input type="radio"/> c)Good | <input type="radio"/> d)Average | <input type="radio"/> e)Poor |
|--|-----------------------------------|------------------------------|---------------------------------|------------------------------|
4. How do rate the coverage of the curriculum in catering to your professional needs?
- | | | | | |
|--|-----------------------------------|------------------------------|---------------------------------|------------------------------|
| <input checked="" type="radio"/> a)Excellent | <input type="radio"/> b)Very Good | <input type="radio"/> c)Good | <input type="radio"/> d)Average | <input type="radio"/> e)Poor |
|--|-----------------------------------|------------------------------|---------------------------------|------------------------------|
5. How do the rate objectives stated and relevance to the course content?
- | | | | | |
|--|-----------------------------------|------------------------------|---------------------------------|------------------------------|
| <input checked="" type="radio"/> a)Excellent | <input type="radio"/> b)Very Good | <input type="radio"/> c)Good | <input type="radio"/> d)Average | <input type="radio"/> e)Poor |
|--|-----------------------------------|------------------------------|---------------------------------|------------------------------|
6. How do u rate the value added courses offered to you in the curriculum?
- | | | | | |
|--|-----------------------------------|------------------------------|---------------------------------|------------------------------|
| <input checked="" type="radio"/> a)Excellent | <input type="radio"/> b)Very Good | <input type="radio"/> c)Good | <input type="radio"/> d)Average | <input type="radio"/> e)Poor |
|--|-----------------------------------|------------------------------|---------------------------------|------------------------------|
7. How do rate the relevance of curriculum in carrier orientation?
- | | | | | |
|--|-----------------------------------|------------------------------|---------------------------------|------------------------------|
| <input checked="" type="radio"/> a)Excellent | <input type="radio"/> b)Very Good | <input type="radio"/> c)Good | <input type="radio"/> d)Average | <input type="radio"/> e)Poor |
|--|-----------------------------------|------------------------------|---------------------------------|------------------------------|
8. Any other Suggestions/Comments:
- To provide ICT projected based teaching.

Mahender
Signature

[Signature]
Principal
Vaageswari College of Engineering
KARIMNAGAR-505 527.



VAAGESWARI COLLEGE OF ENGINEERING

(Approved by AICTE and Affiliated to JNTUH)
Beside LMD Police Station, Ramakrishna Colony - Karimnagar

STUDENTS FEEDBACK

Name of the student	N. Vinay
Class	IV-II Sem Civil - A

1. How do u rate the coverage of the curriculum in the catering to your professional needs?

<input checked="" type="radio"/> a)Excellent	<input type="radio"/> b)Very Good	<input type="radio"/> c)Good	<input type="radio"/> d)Average	<input type="radio"/> e)Poor
--	-----------------------------------	------------------------------	---------------------------------	------------------------------

2. How do u rate the relevance of the courses in the curriculum and its contents?

<input checked="" type="radio"/> a)Excellent	<input type="radio"/> b)Very Good	<input type="radio"/> c)Good	<input type="radio"/> d)Average	<input type="radio"/> e)Poor
--	-----------------------------------	------------------------------	---------------------------------	------------------------------

3. How do u rate the relevance of the curriculum in relation to latest technology or emerging trends in the industry?

<input checked="" type="radio"/> a)Excellent	<input type="radio"/> b)Very Good	<input type="radio"/> c)Good	<input type="radio"/> d)Average	<input type="radio"/> e)Poor
--	-----------------------------------	------------------------------	---------------------------------	------------------------------

4. How do rate the coverage of the curriculum in catering to your professional needs?

<input checked="" type="radio"/> a)Excellent	<input type="radio"/> b)Very Good	<input type="radio"/> c)Good	<input type="radio"/> d)Average	<input type="radio"/> e)Poor
--	-----------------------------------	------------------------------	---------------------------------	------------------------------

5. How do the rate objectives stated and relevance to the course content?

<input checked="" type="radio"/> a)Excellent	<input type="radio"/> b)Very Good	<input type="radio"/> c)Good	<input type="radio"/> d)Average	<input type="radio"/> e)Poor
--	-----------------------------------	------------------------------	---------------------------------	------------------------------

6. How do u rate the value added courses offered to you in the curriculum?

<input checked="" type="radio"/> a)Excellent	<input type="radio"/> b)Very Good	<input type="radio"/> c)Good	<input type="radio"/> d)Average	<input type="radio"/> e)Poor
--	-----------------------------------	------------------------------	---------------------------------	------------------------------

7. How do rate the relevance of curriculum in carrier orientation?

<input checked="" type="radio"/> a)Excellent	<input type="radio"/> b)Very Good	<input type="radio"/> c)Good	<input type="radio"/> d)Average	<input type="radio"/> e)Poor
--	-----------------------------------	------------------------------	---------------------------------	------------------------------

8. Any other Suggestions/Comments:

To increase more number of lab hours in curriculum

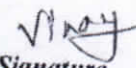
Signature

Principal
Vaageswari College of Engineering
KARIMNAGAR-505 027



VAAGESWARI COLLEGE OF ENGINEERING

(Approved by AICTE and Affiliated to JNTUH)
Beside LMD Police Station, Ramakrishna Colony - Karimnagar

STUDENTS FEEDBACK

Name of the student	C. Kesrajuddin
Class	IV - II sem CIVIL - A

1. How do u rate the coverage of the curriculum in the catering to your professional needs?

a)Excellent	<input checked="" type="checkbox"/> b)Very Good	c)Good	d)Average	e)Poor
-------------	---	--------	-----------	--------

2. How do u rate the relevance of the courses in the curriculum and its contents?

a)Excellent	<input checked="" type="checkbox"/> b)Very Good	c)Good	d)Average	e)Poor
-------------	---	--------	-----------	--------

3. How do u rate the relevance of the curriculum in relation to latest technology or emerging trends in the industry?

<input checked="" type="checkbox"/> a)Excellent	b)Very Good	c)Good	d)Average	e)Poor
---	-------------	--------	-----------	--------

4. How do rate the coverage of the curriculum in catering to your professional needs?

<input checked="" type="checkbox"/> a)Excellent	b)Very Good	c)Good	d)Average	e)Poor
---	-------------	--------	-----------	--------

5. How do the rate objectives stated and relevance to the course content?

<input checked="" type="checkbox"/> a)Excellent	b)Very Good	<input checked="" type="checkbox"/> c)Good	d)Average	e)Poor
---	-------------	--	-----------	--------

6. How do u rate the value added courses offered to you in the curriculum?

a)Excellent	<input checked="" type="checkbox"/> b)Very Good	c)Good	d)Average	e)Poor
-------------	---	--------	-----------	--------

7. How do rate the relevance of curriculum in carrier orientation?

a)Excellent	<input checked="" type="checkbox"/> b)Very Good	c)Good	d)Average	e)Poor
-------------	---	--------	-----------	--------

8. Any other Suggestions/Comments:

Library timings for students
must be increased.

Signature

Principal
Vaageswari College of Engineering
KARIMNAGAR-505 527.



VAAGESWARI COLLEGE OF ENGINEERING

(Approved by AICTE and Affiliated to JNTUH)
Beside LMD Police Station, Ramakrishna Colony - Karimnagar

STUDENTS FEEDBACK

Name of the student	Ch. Reeta Rani
Class	IV th Year - II Sem - IT

1. How do u rate the coverage of the curriculum in the catering to your professional needs?

<input checked="" type="radio"/> a)Excellent	<input type="radio"/> b)Very Good	<input type="radio"/> c)Good	<input type="radio"/> d)Average	<input type="radio"/> e)Poor
--	-----------------------------------	------------------------------	---------------------------------	------------------------------

2. How do u rate the relevance of the courses in the curriculum and its contents?

<input checked="" type="radio"/> a)Excellent	<input type="radio"/> b)Very Good	<input type="radio"/> c)Good	<input type="radio"/> d)Average	<input type="radio"/> e)Poor
--	-----------------------------------	------------------------------	---------------------------------	------------------------------

3. How do u rate the relevance of the curriculum in relation to latest technology or emerging trends in the industry?

<input checked="" type="radio"/> a)Excellent	<input type="radio"/> b)Very Good	<input type="radio"/> c)Good	<input type="radio"/> d)Average	<input type="radio"/> e)Poor
--	-----------------------------------	------------------------------	---------------------------------	------------------------------

4. How do rate the coverage of the curriculum in catering to your professional needs?

<input checked="" type="radio"/> a)Excellent	<input type="radio"/> b)Very Good	<input type="radio"/> c)Good	<input type="radio"/> d)Average	<input type="radio"/> e)Poor
--	-----------------------------------	------------------------------	---------------------------------	------------------------------

5. How do the rate objectives stated and relevance to the course content?

<input checked="" type="radio"/> a)Excellent	<input type="radio"/> b)Very Good	<input type="radio"/> c)Good	<input type="radio"/> d)Average	<input type="radio"/> e)Poor
--	-----------------------------------	------------------------------	---------------------------------	------------------------------

6. How do u rate the value added courses offered to you in the curriculum?

<input checked="" type="radio"/> a)Excellent	<input type="radio"/> b)Very Good	<input type="radio"/> c)Good	<input type="radio"/> d)Average	<input type="radio"/> e)Poor
--	-----------------------------------	------------------------------	---------------------------------	------------------------------

7. How do rate the relevance of curriculum in carrier orientation?

<input checked="" type="radio"/> a)Excellent	<input type="radio"/> b)Very Good	<input type="radio"/> c)Good	<input type="radio"/> d)Average	<input type="radio"/> e)Poor
--	-----------------------------------	------------------------------	---------------------------------	------------------------------

8. Any other Suggestions/Comments:

To provide more number of
Computer systems in Labs.

Reeta Rani,
Signature

Principal
Vaageswari College of Engineering
KARIMNAGAR - 505 007.



VAAGESWARI COLLEGE OF ENGINEERING

(Approved by AICTE and Affiliated to JNTUH)

Beside LMD Police Station, Ramakrishna Colony - Karimnagar

STUDENTS FEEDBACK

Name of the Student	Battu Sandhyarani
Class	B-Tech (4-2) EEE

1. How do you rate the coverage of the curriculum in catering to your professional needs?

<input checked="" type="radio"/> a)Excellent	<input type="radio"/> b)Very Good	<input type="radio"/> c)Good	<input type="radio"/> d)Average	<input type="radio"/> e)Poor
--	-----------------------------------	------------------------------	---------------------------------	------------------------------

2. How do you rate the relevance of the courses in the curriculum and its contents?

<input checked="" type="radio"/> a)Excellent	<input type="radio"/> b)Very Good	<input type="radio"/> c)Good	<input type="radio"/> d)Average	<input type="radio"/> e)Poor
--	-----------------------------------	------------------------------	---------------------------------	------------------------------

3. How do you rate the relevance of the curriculum in relation to the latest technology or emerging trends in the industry?

<input checked="" type="radio"/> a)Excellent	<input type="radio"/> b)Very Good	<input type="radio"/> c)Good	<input type="radio"/> d)Average	<input type="radio"/> e)Poor
--	-----------------------------------	------------------------------	---------------------------------	------------------------------

4. How do you rate the coverage of the curriculum in catering to your professional needs?

<input checked="" type="radio"/> a)Excellent	<input type="radio"/> b)Very Good	<input type="radio"/> c)Good	<input type="radio"/> d)Average	<input type="radio"/> e)Poor
--	-----------------------------------	------------------------------	---------------------------------	------------------------------

5. How do you rate the objectives stated and relevance to the course content?

<input checked="" type="radio"/> a)Excellent	<input type="radio"/> b)Very Good	<input type="radio"/> c)Good	<input type="radio"/> d)Average	<input type="radio"/> e)Poor
--	-----------------------------------	------------------------------	---------------------------------	------------------------------

6. How do you rate the value added courses offered to you in the curriculum?

<input checked="" type="radio"/> a)Excellent	<input type="radio"/> b)Very Good	<input type="radio"/> c)Good	<input type="radio"/> d)Average	<input type="radio"/> e)Poor
--	-----------------------------------	------------------------------	---------------------------------	------------------------------

7. How do you rate the relevance of curriculum in carrier orientation?

<input checked="" type="radio"/> a)Excellent	<input type="radio"/> b)Very Good	<input type="radio"/> c)Good	<input type="radio"/> d)Average	<input type="radio"/> e)Poor
--	-----------------------------------	------------------------------	---------------------------------	------------------------------

8. Any other Suggestions/Comments:

To meet our professional needs
advance technologies must be introduced into the curriculum

Signature

Battu. Sandhyarani

M. V. S. R.
Principal

Vaageswari College of Engineering
KARIMNAGAR-505 007.



VAAGESWARI COLLEGE OF ENGINEERING

(Approved by AICTE and Affiliated to JNTUH)
Beside LMD Police Station, Ramakrishna Colony - Karimnagar

STUDENTS FEEDBACK

Name of the Student	Burra Anil
Class	B Tech IV-II EEE

1. How do you rate the coverage of the curriculum in catering to your professional needs?

a)Excellent	b)Very Good	c)Good	d)Average	e)Poor
-------------	-------------	--------	-----------	--------

2. How do you rate the relevance of the courses in the curriculum and its contents?

a)Excellent	b)Very Good	c)Good	d)Average	e)Poor
-------------	-------------	--------	-----------	--------

3. How do you rate the relevance of the curriculum in relation to the latest technology or emerging trends in the industry?

a)Excellent	b)Very Good	c)Good	d)Average	e)Poor
-------------	-------------	--------	-----------	--------

4. How do you rate the coverage of the curriculum in catering to your professional needs?

a)Excellent	b)Very Good	c)Good	d)Average	e)Poor
-------------	-------------	--------	-----------	--------

5. How do you rate the objectives stated and relevance to the course content?

a)Excellent	b)Very Good	c)Good	d)Average	e)Poor
-------------	-------------	--------	-----------	--------

6. How do you rate the value added courses offered to you in the curriculum?

a)Excellent	b)Very Good	c)Good	d)Average	e)Poor
-------------	-------------	--------	-----------	--------

7. How do you rate the relevance of curriculum in carrier orientation?

a)Excellent	b)Very Good	c)Good	d)Average	e)Poor
-------------	-------------	--------	-----------	--------

8. Any other Suggestions/Comments:

The curriculum must include
high speed internet access support

Burra Anil
Signature

Principal

Principal
Vaageswari College of Engineering
KARIMNAGAR-505 327



VAAGESWARI COLLEGE OF ENGINEERING

(Approved by AICTE and Affiliated to JNTUH)
Beside LMD Police Station, Ramakrishna Colony - Karimnagar

STUDENTS FEEDBACK

Name of the Student	BOLLU Chandrashekhar
Class	B.Tech 4-2 EE

1. How do you rate the coverage of the curriculum in catering to your professional needs?

<input checked="" type="radio"/> a)Excellent	<input type="radio"/> b)Very Good	<input type="radio"/> c)Good	<input type="radio"/> d)Average	<input type="radio"/> e)Poor
--	-----------------------------------	------------------------------	---------------------------------	------------------------------

2. How do you rate the relevance of the courses in the curriculum and its contents?

<input checked="" type="radio"/> a)Excellent	<input type="radio"/> b)Very Good	<input type="radio"/> c)Good	<input type="radio"/> d)Average	<input type="radio"/> e)Poor
--	-----------------------------------	------------------------------	---------------------------------	------------------------------

3. How do you rate the relevance of the curriculum in relation to the latest technology or emerging trends in the industry?

<input checked="" type="radio"/> a)Excellent	<input type="radio"/> b)Very Good	<input type="radio"/> c)Good	<input type="radio"/> d)Average	<input type="radio"/> e)Poor
--	-----------------------------------	------------------------------	---------------------------------	------------------------------

4. How do you rate the coverage of the curriculum in catering to your professional needs?

<input checked="" type="radio"/> a)Excellent	<input type="radio"/> b)Very Good	<input type="radio"/> c)Good	<input type="radio"/> d)Average	<input type="radio"/> e)Poor
--	-----------------------------------	------------------------------	---------------------------------	------------------------------

5. How do you rate the objectives stated and relevance to the course content?

<input checked="" type="radio"/> a)Excellent	<input type="radio"/> b)Very Good	<input type="radio"/> c)Good	<input type="radio"/> d)Average	<input type="radio"/> e)Poor
--	-----------------------------------	------------------------------	---------------------------------	------------------------------

6. How do you rate the value added courses offered to you in the curriculum?

<input checked="" type="radio"/> a)Excellent	<input type="radio"/> b)Very Good	<input type="radio"/> c)Good	<input type="radio"/> d)Average	<input type="radio"/> e)Poor
--	-----------------------------------	------------------------------	---------------------------------	------------------------------

7. How do you rate the relevance of curriculum in carrier orientation?

<input checked="" type="radio"/> a)Excellent	<input type="radio"/> b)Very Good	<input type="radio"/> c)Good	<input type="radio"/> d)Average	<input type="radio"/> e)Poor
--	-----------------------------------	------------------------------	---------------------------------	------------------------------

8. Any other Suggestions/Comments:

The current curriculum should contain more hands on technology

B. Chandrashekhar
Signature

Principal
Vaageswari College of Engineering
KARIMNAGAR-505 527.



VAAGESWARI COLLEGE OF ENGINEERING

(Approved by AICTE and Affiliated to JNTUH)
Beside LMD Police Station, Ramakrishna Colony - Karimnagar

STUDENTS FEEDBACK

Name of the Student	Burra Akhil
Class	B-Tech 4 th EEE

1. How do you rate the coverage of the curriculum in catering to your professional needs?

<input checked="" type="radio"/> a)Excellent	<input checked="" type="radio"/> b)Very Good	<input type="radio"/> c)Good	<input type="radio"/> d)Average	<input type="radio"/> e)Poor
--	--	------------------------------	---------------------------------	------------------------------

2. How do you rate the relevance of the courses in the curriculum and its contents?

<input checked="" type="radio"/> a)Excellent	<input checked="" type="radio"/> b)Very Good	<input type="radio"/> c)Good	<input type="radio"/> d)Average	<input type="radio"/> e)Poor
--	--	------------------------------	---------------------------------	------------------------------

3. How do you rate the relevance of the curriculum in relation to the latest technology or emerging trends in the industry?

<input checked="" type="radio"/> a)Excellent	<input checked="" type="radio"/> b)Very Good	<input type="radio"/> c)Good	<input type="radio"/> d)Average	<input type="radio"/> e)Poor
--	--	------------------------------	---------------------------------	------------------------------

4. How do you rate the coverage of the curriculum in catering to your professional needs?

<input checked="" type="radio"/> a)Excellent	<input checked="" type="radio"/> b)Very Good	<input type="radio"/> c)Good	<input type="radio"/> d)Average	<input type="radio"/> e)Poor
--	--	------------------------------	---------------------------------	------------------------------

5. How do you rate the objectives stated and relevance to the course content?

<input checked="" type="radio"/> a)Excellent	<input checked="" type="radio"/> b)Very Good	<input type="radio"/> c)Good	<input type="radio"/> d)Average	<input type="radio"/> e)Poor
--	--	------------------------------	---------------------------------	------------------------------

6. How do you rate the value added courses offered to you in the curriculum?

<input checked="" type="radio"/> a)Excellent	<input checked="" type="radio"/> b)Very Good	<input type="radio"/> c)Good	<input type="radio"/> d)Average	<input type="radio"/> e)Poor
--	--	------------------------------	---------------------------------	------------------------------

7. How do you rate the relevance of curriculum in carrier orientation?

<input checked="" type="radio"/> a)Excellent	<input checked="" type="radio"/> b)Very Good	<input type="radio"/> c)Good	<input type="radio"/> d)Average	<input type="radio"/> e)Poor
--	--	------------------------------	---------------------------------	------------------------------

8. Any other Suggestions/Comments:

The value added courses must be increased per year.

B. Akhil.
Signature



VAAGESWARI COLLEGE OF ENGINEERING

(Approved by AICTE and Affiliated to JNTUH)
Beside LMD Police Station, Ramakrishna Colony – Karimnagar

STUDENTS FEEDBACK

Name of the Student	BATU SANDYRANI BOLA CHANDRASHKAR
Class	B-Tech 4-2 EEE

1. How do you rate the coverage of the curriculum in catering to your professional needs?

a)Excellent ✓	b)Very Good	c)Good	d)Average	e)Poor
---------------	-------------	--------	-----------	--------

2. How do you rate the relevance of the courses in the curriculum and its contents?

a)Excellent	b)Very Good ✓	c)Good	d)Average	e)Poor
-------------	---------------	--------	-----------	--------

3. How do you rate the relevance of the curriculum in relation to the latest technology or emerging trends in the industry?

a)Excellent ✓	b)Very Good	c)Good	d)Average	e)Poor
---------------	-------------	--------	-----------	--------

4. How do you rate the coverage of the curriculum in catering to your professional needs?

a)Excellent	b)Very Good	c)Good ✓	d)Average	e)Poor
-------------	-------------	----------	-----------	--------

5. How do you rate the objectives stated and relevance to the course content?

a)Excellent ✓	b)Very Good	c)Good	d)Average	e)Poor
---------------	-------------	--------	-----------	--------

6. How do you rate the value added courses offered to you in the curriculum?

a)Excellent	b)Very Good ✓	c)Good	d)Average	e)Poor
-------------	---------------	--------	-----------	--------

7. How do you rate the relevance of curriculum in carrier orientation?

a)Excellent ✓	b)Very Good	c)Good	d)Average	e)Poor
---------------	-------------	--------	-----------	--------

8. Any other Suggestions/Comments:

Workshop should be conducted on latest technologies & emerging.

* Chandrashekar
Signature

Principal -
Vaageswari College of Engineering
KARIMNAGAR-505 527.



VAAGESWARI COLLEGE OF ENGINEERING

(Approved by AICTE and Affiliated to JNTUH)
Beside LMD Police Station, Ramakrishna Colony - Karimnagar

STUDENTS FEEDBACK

Name of the Student	sunkara srikanth.
Class	B.tech - 4-2 mechanical.

1. How do you rate the coverage of the curriculum in catering to your professional needs?

<input checked="" type="radio"/> a)Excellent	<input type="radio"/> b)Very Good	<input type="radio"/> c)Good	<input type="radio"/> d)Average	<input type="radio"/> e)Poor
--	-----------------------------------	------------------------------	---------------------------------	------------------------------

2. How do you rate the relevance of the courses in the curriculum and its contents?

<input checked="" type="radio"/> a)Excellent	<input type="radio"/> b)Very Good	<input type="radio"/> c)Good	<input type="radio"/> d)Average	<input type="radio"/> e)Poor
--	-----------------------------------	------------------------------	---------------------------------	------------------------------

3. How do you rate the relevance of the curriculum in relation to the latest technology or emerging trends in the industry?

<input checked="" type="radio"/> a)Excellent	<input type="radio"/> b)Very Good	<input type="radio"/> c)Good	<input type="radio"/> d)Average	<input type="radio"/> e)Poor
--	-----------------------------------	------------------------------	---------------------------------	------------------------------

4. How do you rate the coverage of the curriculum in catering to your professional needs?

<input checked="" type="radio"/> a)Excellent	<input type="radio"/> b)Very Good	<input type="radio"/> c)Good	<input type="radio"/> d)Average	<input type="radio"/> e)Poor
--	-----------------------------------	------------------------------	---------------------------------	------------------------------

5. How do you rate the objectives stated and relevance to the course content?

<input checked="" type="radio"/> a)Excellent	<input type="radio"/> b)Very Good	<input type="radio"/> c)Good	<input type="radio"/> d)Average	<input type="radio"/> e)Poor
--	-----------------------------------	------------------------------	---------------------------------	------------------------------

6. How do you rate the value added courses offered to you in the curriculum?

<input checked="" type="radio"/> a)Excellent	<input type="radio"/> b)Very Good	<input type="radio"/> c)Good	<input type="radio"/> d)Average	<input type="radio"/> e)Poor
--	-----------------------------------	------------------------------	---------------------------------	------------------------------

7. How do you rate the relevance of curriculum in carrier orientation?

<input checked="" type="radio"/> a)Excellent	<input type="radio"/> b)Very Good	<input type="radio"/> c)Good	<input type="radio"/> d)Average	<input type="radio"/> e)Poor
--	-----------------------------------	------------------------------	---------------------------------	------------------------------

8. Any other Suggestions/Comments:

The curriculum must include High Speed internet access for better learning.

S. Srikanth.
Signature

[Signature]
Principal
Vaageswari College of Engineering
KARIMNAGAR-505 027.



VAAGESWARI COLLEGE OF ENGINEERING

(Approved by AICTE and Affiliated to JNTUH)
Beside LMD Police Station, Ramakrishna Colony - Karimnagar

STUDENTS FEEDBACK

Name of the Student	LANKA MANASA
Class	BTECH 4-2 Mechanical

1. How do you rate the coverage of the curriculum in catering to your professional needs?
☒ a) Excellent ☐ b) Very Good ☐ c) Good ☐ d) Average ☐ e) Poor
2. How do you rate the relevance of the courses in the curriculum and its contents?
☒ a) Excellent ☐ b) Very Good ☐ c) Good ☐ d) Average ☐ e) Poor
3. How do you rate the relevance of the curriculum in relation to the latest technology or emerging trends in the industry?
☒ a) Excellent ☐ b) Very Good ☐ c) Good ☐ d) Average ☐ e) Poor
4. How do you rate the coverage of the curriculum in catering to your professional needs?
☒ a) Excellent ☐ b) Very Good ☐ c) Good ☐ d) Average ☐ e) Poor
5. How do you rate the objectives stated and relevance to the course content?
☒ a) Excellent ☐ b) Very Good ☐ c) Good ☐ d) Average ☐ e) Poor
6. How do you rate the value added courses offered to you in the curriculum?
☒ a) Excellent ☐ b) Very Good ☐ c) Good ☐ d) Average ☐ e) Poor
7. How do you rate the relevance of curriculum in carrier orientation?
☒ a) Excellent ☐ b) Very Good ☐ c) Good ☐ d) Average ☐ e) Poor

8. Any other Suggestions/Comments:

The value added courses
must be increased per year.

Manasa
Signature

Manasa
Principal
Vaageswari College of Engineering
KARIMNAGAR-505 527.



VAAGESWARI COLLEGE OF ENGINEERING

(Approved by AICTE and Affiliated to JNTUH)
Beside LMD Police Station, Ramakrishna Colony - Karimnagar

STUDENTS FEEDBACK

Name of the Student	BAIRI ANITHA
Class	R-ten 4-2 Mechanical.

1. How do you rate the coverage of the curriculum in catering to your professional needs?

<input checked="" type="radio"/> a)Excellent	<input type="radio"/> b)Very Good	<input type="radio"/> c)Good	<input type="radio"/> d)Average	<input type="radio"/> e)Poor
--	-----------------------------------	------------------------------	---------------------------------	------------------------------

2. How do you rate the relevance of the courses in the curriculum and its contents?

<input checked="" type="radio"/> a)Excellent	<input type="radio"/> b)Very Good	<input type="radio"/> c)Good	<input type="radio"/> d)Average	<input type="radio"/> e)Poor
--	-----------------------------------	------------------------------	---------------------------------	------------------------------

3. How do you rate the relevance of the curriculum in relation to the latest technology or emerging trends in the industry?

<input checked="" type="radio"/> a)Excellent	<input type="radio"/> b)Very Good	<input type="radio"/> c)Good	<input type="radio"/> d)Average	<input type="radio"/> e)Poor
--	-----------------------------------	------------------------------	---------------------------------	------------------------------

4. How do you rate the coverage of the curriculum in catering to your professional needs?

<input checked="" type="radio"/> a)Excellent	<input type="radio"/> b)Very Good	<input type="radio"/> c)Good	<input type="radio"/> d)Average	<input type="radio"/> e)Poor
--	-----------------------------------	------------------------------	---------------------------------	------------------------------

5. How do you rate the objectives stated and relevance to the course content?

<input checked="" type="radio"/> a)Excellent	<input type="radio"/> b)Very Good	<input type="radio"/> c)Good	<input type="radio"/> d)Average	<input type="radio"/> e)Poor
--	-----------------------------------	------------------------------	---------------------------------	------------------------------

6. How do you rate the value added courses offered to you in the curriculum?

<input checked="" type="radio"/> a)Excellent	<input type="radio"/> b)Very Good	<input type="radio"/> c)Good	<input type="radio"/> d)Average	<input type="radio"/> e)Poor
--	-----------------------------------	------------------------------	---------------------------------	------------------------------

7. How do you rate the relevance of curriculum in carrier orientation?

<input checked="" type="radio"/> a)Excellent	<input type="radio"/> b)Very Good	<input type="radio"/> c)Good	<input type="radio"/> d)Average	<input type="radio"/> e)Poor
--	-----------------------------------	------------------------------	---------------------------------	------------------------------

8. Any other Suggestions/Comments:

The current curriculum should contain more Hands on Technology courses.

BAIRI ANITHA
Signature

Principal
Vaageswari College of Engineering
KARIMNAGAR-505 027.



VAAGESWARI COLLEGE OF ENGINEERING

(Approved by AICTE and Affiliated to JNTUH)
Beside LMD Police Station, Ramakrishna Colony - Karimnagar

STUDENTS FEEDBACK

Name of the Student	UPPUGANDLA AJAY KUMAR REDDY
Class	B-Tech 4-2 Mechanical

1. How do you rate the coverage of the curriculum in catering to your professional needs?

<input checked="" type="radio"/> a)Excellent	<input type="radio"/> b)Very Good	<input type="radio"/> c)Good	<input type="radio"/> d)Average	<input type="radio"/> e)Poor
--	-----------------------------------	------------------------------	---------------------------------	------------------------------
2. How do you rate the relevance of the courses in the curriculum and its contents?

<input checked="" type="radio"/> a)Excellent	<input type="radio"/> b)Very Good	<input type="radio"/> c)Good	<input type="radio"/> d)Average	<input type="radio"/> e)Poor
--	-----------------------------------	------------------------------	---------------------------------	------------------------------
3. How do you rate the relevance of the curriculum in relation to the latest technology or emerging trends in the industry?

<input checked="" type="radio"/> a)Excellent	<input type="radio"/> b)Very Good	<input type="radio"/> c)Good	<input type="radio"/> d)Average	<input type="radio"/> e)Poor
--	-----------------------------------	------------------------------	---------------------------------	------------------------------
4. How do you rate the coverage of the curriculum in catering to your professional needs?

<input checked="" type="radio"/> a)Excellent	<input type="radio"/> b)Very Good	<input type="radio"/> c)Good	<input type="radio"/> d)Average	<input type="radio"/> e)Poor
--	-----------------------------------	------------------------------	---------------------------------	------------------------------
5. How do you rate the objectives stated and relevance to the course content?

<input checked="" type="radio"/> a)Excellent	<input type="radio"/> b)Very Good	<input type="radio"/> c)Good	<input type="radio"/> d)Average	<input type="radio"/> e)Poor
--	-----------------------------------	------------------------------	---------------------------------	------------------------------
6. How do you rate the value added courses offered to you in the curriculum?

<input checked="" type="radio"/> a)Excellent	<input type="radio"/> b)Very Good	<input type="radio"/> c)Good	<input type="radio"/> d)Average	<input type="radio"/> e)Poor
--	-----------------------------------	------------------------------	---------------------------------	------------------------------
7. How do you rate the relevance of curriculum in carrier orientation?

<input checked="" type="radio"/> a)Excellent	<input type="radio"/> b)Very Good	<input type="radio"/> c)Good	<input type="radio"/> d)Average	<input type="radio"/> e)Poor
--	-----------------------------------	------------------------------	---------------------------------	------------------------------

8. Any other Suggestions/Comments: work shops should be conducted on
Latest Technologies & emergins trends.

Ajay
Signature

Principal
Vaageswari College of Engineering
KARIMNAGAR-505 527.



VAAGESWARI COLLEGE OF ENGINEERING

(Approved by AICTE and Affiliated to JNTUH)
Beside LMD Police Station, Ramakrishna Colony - Karimnagar

STUDENTS FEEDBACK

Name of the Student	MOHAMMED ABDUL FERDZE
Class	B. Tech IV - II Mechanical

1. How do you rate the coverage of the curriculum in catering to your professional needs?

<input checked="" type="radio"/> a) Excellent	<input type="radio"/> b) Very Good	<input type="radio"/> c) Good	<input type="radio"/> d) Average	<input type="radio"/> e) Poor
---	------------------------------------	-------------------------------	----------------------------------	-------------------------------

2. How do you rate the relevance of the courses in the curriculum and its contents?

<input checked="" type="radio"/> a) Excellent	<input type="radio"/> b) Very Good	<input type="radio"/> c) Good	<input type="radio"/> d) Average	<input type="radio"/> e) Poor
---	------------------------------------	-------------------------------	----------------------------------	-------------------------------

3. How do you rate the relevance of the curriculum in relation to the latest technology or emerging trends in the industry?

<input checked="" type="radio"/> a) Excellent	<input type="radio"/> b) Very Good	<input type="radio"/> c) Good	<input type="radio"/> d) Average	<input type="radio"/> e) Poor
---	------------------------------------	-------------------------------	----------------------------------	-------------------------------

4. How do you rate the coverage of the curriculum in catering to your professional needs?

<input checked="" type="radio"/> a) Excellent	<input type="radio"/> b) Very Good	<input type="radio"/> c) Good	<input type="radio"/> d) Average	<input type="radio"/> e) Poor
---	------------------------------------	-------------------------------	----------------------------------	-------------------------------

5. How do you rate the objectives stated and relevance to the course content?

<input checked="" type="radio"/> a) Excellent	<input type="radio"/> b) Very Good	<input type="radio"/> c) Good	<input type="radio"/> d) Average	<input type="radio"/> e) Poor
---	------------------------------------	-------------------------------	----------------------------------	-------------------------------

6. How do you rate the value added courses offered to you in the curriculum?

<input checked="" type="radio"/> a) Excellent	<input type="radio"/> b) Very Good	<input type="radio"/> c) Good	<input type="radio"/> d) Average	<input type="radio"/> e) Poor
---	------------------------------------	-------------------------------	----------------------------------	-------------------------------

7. How do you rate the relevance of curriculum in carrier orientation?

<input checked="" type="radio"/> a) Excellent	<input type="radio"/> b) Very Good	<input type="radio"/> c) Good	<input type="radio"/> d) Average	<input type="radio"/> e) Poor
---	------------------------------------	-------------------------------	----------------------------------	-------------------------------

8. Any other Suggestions/Comments:

To meet our professional needs
advance Technologies must be introduced in the
curriculum

M. A. Ferdze
Signature

(Handwritten Signature)

Principal
Vaageswari College of Engineering
KARIMNAGAR-505 527.



VAAGESWARI COLLEGE OF ENGINEERING

(Approved by AICTE and Affiliated to JNTUH)
Beside LMD Police Station, Ramakrishna Colony - Karimnagar

STUDENTS FEEDBACK

Name of the Student	Aluvaji Kiranmai
Class	Btech A-1 ECE

1. How do you rate the coverage of the curriculum in catering to your professional needs?

<input checked="" type="radio"/> a) Excellent	<input type="radio"/> b) Very Good	<input type="radio"/> c) Good	<input type="radio"/> d) Average	<input type="radio"/> e) Poor
---	------------------------------------	-------------------------------	----------------------------------	-------------------------------

2. How do you rate the relevance of the courses in the curriculum and its contents?

<input checked="" type="radio"/> a) Excellent	<input type="radio"/> b) Very Good	<input type="radio"/> c) Good	<input type="radio"/> d) Average	<input type="radio"/> e) Poor
---	------------------------------------	-------------------------------	----------------------------------	-------------------------------

3. How do you rate the relevance of the curriculum in relation to the latest technology or emerging trends in the industry?

<input checked="" type="radio"/> a) Excellent	<input type="radio"/> b) Very Good	<input type="radio"/> c) Good	<input type="radio"/> d) Average	<input type="radio"/> e) Poor
---	------------------------------------	-------------------------------	----------------------------------	-------------------------------

4. How do you rate the coverage of the curriculum in catering to your professional needs?

<input checked="" type="radio"/> a) Excellent	<input type="radio"/> b) Very Good	<input type="radio"/> c) Good	<input type="radio"/> d) Average	<input type="radio"/> e) Poor
---	------------------------------------	-------------------------------	----------------------------------	-------------------------------

5. How do you rate the objectives stated and relevance to the course content?

<input checked="" type="radio"/> a) Excellent	<input type="radio"/> b) Very Good	<input type="radio"/> c) Good	<input type="radio"/> d) Average	<input type="radio"/> e) Poor
---	------------------------------------	-------------------------------	----------------------------------	-------------------------------

6. How do you rate the value added courses offered to you in the curriculum?

<input checked="" type="radio"/> a) Excellent	<input type="radio"/> b) Very Good	<input type="radio"/> c) Good	<input type="radio"/> d) Average	<input type="radio"/> e) Poor
---	------------------------------------	-------------------------------	----------------------------------	-------------------------------

7. How do you rate the relevance of curriculum in carrier orientation?

<input checked="" type="radio"/> a) Excellent	<input type="radio"/> b) Very Good	<input type="radio"/> c) Good	<input type="radio"/> d) Average	<input type="radio"/> e) Poor
---	------------------------------------	-------------------------------	----------------------------------	-------------------------------

8. Any other Suggestions/Comments:

The curriculum must include High Speed Internet
access for better learning

Aluvaji Kiranmai
Signature

Principal
Vaageswari College of Engineering
KARIMNAGAR-505 527.



VAAGESWARI COLLEGE OF ENGINEERING

(Approved by AICTE and Affiliated to JNTUH)
Beside LMD Police Station, Ramakrishna Colony - Karimnagar

STUDENTS FEEDBACK

Name of the Student	BOINI KUMAR
Class	B-tech 4-1 ECE

1. How do you rate the coverage of the curriculum in catering to your professional needs?
☒ a)Excellent ☐ b)Very Good ☐ c)Good ☐ d)Average ☐ e)Poor
2. How do you rate the relevance of the courses in the curriculum and its contents?
☒ a)Excellent ☐ b)Very Good ☐ c)Good ☐ d)Average ☐ e)Poor
3. How do you rate the relevance of the curriculum in relation to the latest technology or emerging trends in the industry?
☒ a)Excellent ☐ b)Very Good ☐ c)Good ☐ d)Average ☐ e)Poor
4. How do you rate the coverage of the curriculum in catering to your professional needs?
☒ a)Excellent ☐ b)Very Good ☐ c)Good ☐ d)Average ☐ e)Poor
5. How do you rate the objectives stated and relevance to the course content?
☒ a)Excellent ☐ b)Very Good ☐ c)Good ☐ d)Average ☐ e)Poor
6. How do you rate the value added courses offered to you in the curriculum?
☒ a)Excellent ☐ b)Very Good ☐ c)Good ☐ d)Average ☐ e)Poor
7. How do you rate the relevance of curriculum in carrier orientation?
☒ a)Excellent ☐ b)Very Good ☐ c)Good ☐ d)Average ☐ e)Poor

8. Any other Suggestions/Comments:

The current curriculum should contain more hands on.

Baumar
Signature

Principal
Principal
Vaageswari College of Engineering
KARIMNAGAR-505 527.



VAAGESWARI COLLEGE OF ENGINEERING

(Approved by AICTE and Affiliated to JNTUH)
Beside LMD Police Station, Ramakrishna Colony - Karimnagar

STUDENTS FEEDBACK

Name of the Student	ADEPU THIRUMALA
Class	B.Tech 4-1 ECE

1. How do you rate the coverage of the curriculum in catering to your professional needs?

<input checked="" type="radio"/> a)Excellent	<input type="radio"/> b)Very Good	<input type="radio"/> c)Good	<input type="radio"/> d)Average	<input type="radio"/> e)Poor
--	-----------------------------------	------------------------------	---------------------------------	------------------------------

2. How do you rate the relevance of the courses in the curriculum and its contents?

<input checked="" type="radio"/> a)Excellent	<input type="radio"/> b)Very Good	<input type="radio"/> c)Good	<input type="radio"/> d)Average	<input type="radio"/> e)Poor
--	-----------------------------------	------------------------------	---------------------------------	------------------------------

3. How do you rate the relevance of the curriculum in relation to the latest technology or emerging trends in the industry?

<input checked="" type="radio"/> a)Excellent	<input type="radio"/> b)Very Good	<input type="radio"/> c)Good	<input type="radio"/> d)Average	<input type="radio"/> e)Poor
--	-----------------------------------	------------------------------	---------------------------------	------------------------------

4. How do you rate the coverage of the curriculum in catering to your professional needs?

<input checked="" type="radio"/> a)Excellent	<input type="radio"/> b)Very Good	<input type="radio"/> c)Good	<input type="radio"/> d)Average	<input type="radio"/> e)Poor
--	-----------------------------------	------------------------------	---------------------------------	------------------------------

5. How do you rate the objectives stated and relevance to the course content?

<input checked="" type="radio"/> a)Excellent	<input type="radio"/> b)Very Good	<input type="radio"/> c)Good	<input type="radio"/> d)Average	<input type="radio"/> e)Poor
--	-----------------------------------	------------------------------	---------------------------------	------------------------------

6. How do you rate the value added courses offered to you in the curriculum?

<input checked="" type="radio"/> a)Excellent	<input type="radio"/> b)Very Good	<input type="radio"/> c)Good	<input type="radio"/> d)Average	<input type="radio"/> e)Poor
--	-----------------------------------	------------------------------	---------------------------------	------------------------------

7. How do you rate the relevance of curriculum in carrier orientation?

<input checked="" type="radio"/> a)Excellent	<input type="radio"/> b)Very Good	<input type="radio"/> c)Good	<input type="radio"/> d)Average	<input type="radio"/> e)Poor
--	-----------------------------------	------------------------------	---------------------------------	------------------------------

8. Any other Suggestions/Comments:

To meet our professional needs advance Technologies must be introduced in the curriculum

Thirumala
Signature

Principal
Vaageswari College of Engineering
KARIMNAGAR-505 527.



VAAGESWARI COLLEGE OF ENGINEERING

(Approved by AICTE and Affiliated to JNTUH)
Beside LMD Police Station, Ramakrishna Colony - Karimnagar

STUDENTS FEEDBACK

Name of the Student	Bandari Srividhya
Class	Btech 4-1 ECE

1. How do you rate the coverage of the curriculum in catering to your professional needs?

<input checked="" type="radio"/> a)Excellent	<input type="radio"/> b)Very Good	<input type="radio"/> c)Good	<input type="radio"/> d)Average	<input type="radio"/> e)Poor
--	-----------------------------------	------------------------------	---------------------------------	------------------------------

2. How do you rate the relevance of the courses in the curriculum and its contents?

<input checked="" type="radio"/> a)Excellent	<input type="radio"/> b)Very Good	<input type="radio"/> c)Good	<input type="radio"/> d)Average	<input type="radio"/> e)Poor
--	-----------------------------------	------------------------------	---------------------------------	------------------------------

3. How do you rate the relevance of the curriculum in relation to the latest technology or emerging trends in the industry?

<input checked="" type="radio"/> a)Excellent	<input type="radio"/> b)Very Good	<input type="radio"/> c)Good	<input type="radio"/> d)Average	<input type="radio"/> e)Poor
--	-----------------------------------	------------------------------	---------------------------------	------------------------------

4. How do you rate the coverage of the curriculum in catering to your professional needs?

<input checked="" type="radio"/> a)Excellent	<input type="radio"/> b)Very Good	<input type="radio"/> c)Good	<input type="radio"/> d)Average	<input type="radio"/> e)Poor
--	-----------------------------------	------------------------------	---------------------------------	------------------------------

5. How do you rate the objectives stated and relevance to the course content?

<input checked="" type="radio"/> a)Excellent	<input type="radio"/> b)Very Good	<input type="radio"/> c)Good	<input type="radio"/> d)Average	<input type="radio"/> e)Poor
--	-----------------------------------	------------------------------	---------------------------------	------------------------------

6. How do you rate the value added courses offered to you in the curriculum?

<input checked="" type="radio"/> a)Excellent	<input type="radio"/> b)Very Good	<input type="radio"/> c)Good	<input type="radio"/> d)Average	<input type="radio"/> e)Poor
--	-----------------------------------	------------------------------	---------------------------------	------------------------------

7. How do you rate the relevance of curriculum in carrier orientation?

<input type="radio"/> a)Excellent	<input checked="" type="radio"/> b)Very Good	<input type="radio"/> c)Good	<input type="radio"/> d)Average	<input type="radio"/> e)Poor
-----------------------------------	--	------------------------------	---------------------------------	------------------------------

8. Any other Suggestions/Comments:

The Value added courses must be increased per year

C. Vidya
Signature

Principals
Vaageswari College of Engineering
KARIMNAGAR-505 527.



VAAGESWARI COLLEGE OF ENGINEERING

(Approved by AICTE and Affiliated to JNTUH)
Beside LMD Police Station, Ramakrishna Colony - Karimnagar

STUDENTS FEEDBACK

Name of the Student	Abbagouni soumya
Class	B.Tech 4-1, ECE

1. How do you rate the coverage of the curriculum in catering to your professional needs?

<input checked="" type="radio"/> a)Excellent	<input type="radio"/> b)Very Good	<input type="radio"/> c)Good	<input type="radio"/> d)Average	<input type="radio"/> e)Poor
--	-----------------------------------	------------------------------	---------------------------------	------------------------------

2. How do you rate the relevance of the courses in the curriculum and its contents?

<input checked="" type="radio"/> a)Excellent	<input type="radio"/> b)Very Good	<input type="radio"/> c)Good	<input type="radio"/> d)Average	<input type="radio"/> e)Poor
--	-----------------------------------	------------------------------	---------------------------------	------------------------------

3. How do you rate the relevance of the curriculum in relation to the latest technology or emerging trends in the industry?

<input checked="" type="radio"/> a)Excellent	<input type="radio"/> b)Very Good	<input type="radio"/> c)Good	<input type="radio"/> d)Average	<input type="radio"/> e)Poor
--	-----------------------------------	------------------------------	---------------------------------	------------------------------

4. How do you rate the coverage of the curriculum in catering to your professional needs?

<input checked="" type="radio"/> a)Excellent	<input type="radio"/> b)Very Good	<input type="radio"/> c)Good	<input type="radio"/> d)Average	<input type="radio"/> e)Poor
--	-----------------------------------	------------------------------	---------------------------------	------------------------------

5. How do you rate the objectives stated and relevance to the course content?

<input checked="" type="radio"/> a)Excellent	<input type="radio"/> b)Very Good	<input type="radio"/> c)Good	<input type="radio"/> d)Average	<input type="radio"/> e)Poor
--	-----------------------------------	------------------------------	---------------------------------	------------------------------

6. How do you rate the value added courses offered to you in the curriculum?

<input checked="" type="radio"/> a)Excellent	<input type="radio"/> b)Very Good	<input type="radio"/> c)Good	<input type="radio"/> d)Average	<input type="radio"/> e)Poor
--	-----------------------------------	------------------------------	---------------------------------	------------------------------

7. How do you rate the relevance of curriculum in carrier orientation?

<input checked="" type="radio"/> a)Excellent	<input type="radio"/> b)Very Good	<input type="radio"/> c)Good	<input type="radio"/> d)Average	<input type="radio"/> e)Poor
--	-----------------------------------	------------------------------	---------------------------------	------------------------------

8. Any other Suggestions/Comments:

Work shops should be conducted
on latest Technologies & emerging trends

Soumya
Signature

Principal Engineering
Vaageswari College of Engineering,
KARIMNAGAR-505 527.



VAAGESWARI COLLEGE OF ENGINEERING

(Approved by AICTE and Affiliated to JNTUH)
Beside LMD Police Station, Ramakrishna Colony - Karimnagar

STUDENTS FEEDBACK

Name of the Student	KOTHA PREYANKA
Class	CSE B.Tech 4 th - 2

1. How do you rate the coverage of the curriculum in catering to your professional needs?

<input checked="" type="radio"/> a)Excellent	<input type="radio"/> b)Very Good	<input type="radio"/> c)Good	<input type="radio"/> d)Average	<input type="radio"/> e)Poor
--	-----------------------------------	------------------------------	---------------------------------	------------------------------

2. How do you rate the relevance of the courses in the curriculum and its contents?

<input checked="" type="radio"/> a)Excellent	<input type="radio"/> b)Very Good	<input type="radio"/> c)Good	<input type="radio"/> d)Average	<input type="radio"/> e)Poor
--	-----------------------------------	------------------------------	---------------------------------	------------------------------

3. How do you rate the relevance of the curriculum in relation to the latest technology or emerging trends in the industry?

<input checked="" type="radio"/> a)Excellent	<input type="radio"/> b)Very Good	<input type="radio"/> c)Good	<input type="radio"/> d)Average	<input type="radio"/> e)Poor
--	-----------------------------------	------------------------------	---------------------------------	------------------------------

4. How do you rate the coverage of the curriculum in catering to your professional needs?

<input checked="" type="radio"/> a)Excellent	<input type="radio"/> b)Very Good	<input type="radio"/> c)Good	<input type="radio"/> d)Average	<input type="radio"/> e)Poor
--	-----------------------------------	------------------------------	---------------------------------	------------------------------

5. How do you rate the objectives stated and relevance to the course content?

<input checked="" type="radio"/> a)Excellent	<input type="radio"/> b)Very Good	<input type="radio"/> c)Good	<input type="radio"/> d)Average	<input type="radio"/> e)Poor
--	-----------------------------------	------------------------------	---------------------------------	------------------------------

6. How do you rate the value added courses offered to you in the curriculum?

<input checked="" type="radio"/> a)Excellent	<input type="radio"/> b)Very Good	<input type="radio"/> c)Good	<input type="radio"/> d)Average	<input type="radio"/> e)Poor
--	-----------------------------------	------------------------------	---------------------------------	------------------------------

7. How do you rate the relevance of curriculum in carrier orientation?

<input checked="" type="radio"/> a)Excellent	<input type="radio"/> b)Very Good	<input type="radio"/> c)Good	<input type="radio"/> d)Average	<input type="radio"/> e)Poor
--	-----------------------------------	------------------------------	---------------------------------	------------------------------

8. Any other Suggestions/Comments:

Work shops should be conducted on latest
technology and emerging trend

Preyanka
Signature

Principal

Principal
Vaageswari College of Engineering
KARIMNAGAR-505 527.



VAAGESWARI COLLEGE OF ENGINEERING

(Approved by AICTE and Affiliated to JNTUH)
Beside LMD Police Station, Ramakrishna Colony - Karimnagar

STUDENTS FEEDBACK

Name of the Student	Lingampelly Navya
Class	B.Tech CSE 4-2

1. How do you rate the coverage of the curriculum in catering to your professional needs?
☒ a)Excellent ☐ b)Very Good ☐ c)Good ☐ d)Average ☐ e)Poor
2. How do you rate the relevance of the courses in the curriculum and its contents?
☒ a)Excellent ☐ b)Very Good ☐ c)Good ☐ d)Average ☐ e)Poor
3. How do you rate the relevance of the curriculum in relation to the latest technology or emerging trends in the industry?
☒ a)Excellent ☐ b)Very Good ☐ c)Good ☐ d)Average ☐ e)Poor
4. How do you rate the coverage of the curriculum in catering to your professional needs?
☒ a)Excellent ☐ b)Very Good ☐ c)Good ☐ d)Average ☐ e)Poor
5. How do you rate the objectives stated and relevance to the course content?
☒ a)Excellent ☐ b)Very Good ☐ c)Good ☐ d)Average ☐ e)Poor
6. How do you rate the value added courses offered to you in the curriculum?
☒ a)Excellent ☐ b)Very Good ☐ c)Good ☐ d)Average ☐ e)Poor
7. How do you rate the relevance of curriculum in carrier orientation?
☒ a)Excellent ☐ b)Very Good ☐ c)Good ☐ d)Average ☐ e)Poor

8. Any other Suggestions/Comments:

The curriculum must include high speed internet

Navya
Signature

Principal
Vaageswari College of Engineering
KARIMNAGAR-505 627.



VAAGESWARI COLLEGE OF ENGINEERING

(Approved by AICTE and Affiliated to JNTUH)
Beside LMD Police Station, Ramakrishna Colony - Karimnagar

STUDENTS FEEDBACK

Name of the Student	Kusurapati Bhavani
Class	BTECH CSE 4-2

1. How do you rate the coverage of the curriculum in catering to your professional needs?

<input checked="" type="radio"/> a)Excellent	<input type="radio"/> b)Very Good	<input type="radio"/> c)Good	<input type="radio"/> d)Average	<input type="radio"/> e)Poor
--	-----------------------------------	------------------------------	---------------------------------	------------------------------

2. How do you rate the relevance of the courses in the curriculum and its contents?

<input checked="" type="radio"/> a)Excellent	<input type="radio"/> b)Very Good	<input type="radio"/> c)Good	<input type="radio"/> d)Average	<input type="radio"/> e)Poor
--	-----------------------------------	------------------------------	---------------------------------	------------------------------

3. How do you rate the relevance of the curriculum in relation to the latest technology or emerging trends in the industry?

<input checked="" type="radio"/> a)Excellent	<input type="radio"/> b)Very Good	<input type="radio"/> c)Good	<input type="radio"/> d)Average	<input type="radio"/> e)Poor
--	-----------------------------------	------------------------------	---------------------------------	------------------------------

4. How do you rate the coverage of the curriculum in catering to your professional needs?

<input checked="" type="radio"/> a)Excellent	<input type="radio"/> b)Very Good	<input type="radio"/> c)Good	<input type="radio"/> d)Average	<input type="radio"/> e)Poor
--	-----------------------------------	------------------------------	---------------------------------	------------------------------

5. How do you rate the objectives stated and relevance to the course content?

<input checked="" type="radio"/> a)Excellent	<input type="radio"/> b)Very Good	<input type="radio"/> c)Good	<input type="radio"/> d)Average	<input type="radio"/> e)Poor
--	-----------------------------------	------------------------------	---------------------------------	------------------------------

6. How do you rate the value added courses offered to you in the curriculum?

<input checked="" type="radio"/> a)Excellent	<input type="radio"/> b)Very Good	<input type="radio"/> c)Good	<input type="radio"/> d)Average	<input type="radio"/> e)Poor
--	-----------------------------------	------------------------------	---------------------------------	------------------------------

7. How do you rate the relevance of curriculum in carrier orientation?

<input checked="" type="radio"/> a)Excellent	<input type="radio"/> b)Very Good	<input type="radio"/> c)Good	<input type="radio"/> d)Average	<input type="radio"/> e)Poor
--	-----------------------------------	------------------------------	---------------------------------	------------------------------

8. Any other Suggestions/Comments:

The current curriculum should contain more hands on technology

Bhavani
Signature

[Handwritten Signature]

Principal
Vaageswari College of Engineering
KARIMNAGAR-505 527.



VAAGESWARI COLLEGE OF ENGINEERING

(Approved by AICTE and Affiliated to JNTUH)
Beside LMD Police Station, Rarnakrishna Colony - Karimnagar

STUDENTS FEEDBACK

Name of the Student	Kusumba. Tejasri
Class	B.Tech CSE 4-2

1. How do you rate the coverage of the curriculum in catering to your professional needs?

<input checked="" type="radio"/> a)Excellent	<input type="radio"/> b)Very Good	<input type="radio"/> c)Good	<input type="radio"/> d)Average	<input type="radio"/> e)Poor
--	-----------------------------------	------------------------------	---------------------------------	------------------------------

2. How do you rate the relevance of the courses in the curriculum and its contents?

<input checked="" type="radio"/> a)Excellent	<input type="radio"/> b)Very Good	<input type="radio"/> c)Good	<input type="radio"/> d)Average	<input type="radio"/> e)Poor
--	-----------------------------------	------------------------------	---------------------------------	------------------------------

3. How do you rate the relevance of the curriculum in relation to the latest technology or emerging trends in the industry?

<input checked="" type="radio"/> a)Excellent	<input type="radio"/> b)Very Good	<input type="radio"/> c)Good	<input type="radio"/> d)Average	<input type="radio"/> e)Poor
--	-----------------------------------	------------------------------	---------------------------------	------------------------------

4. How do you rate the coverage of the curriculum in catering to your professional needs?

<input checked="" type="radio"/> a)Excellent	<input type="radio"/> b)Very Good	<input type="radio"/> c)Good	<input type="radio"/> d)Average	<input type="radio"/> e)Poor
--	-----------------------------------	------------------------------	---------------------------------	------------------------------

5. How do you rate the objectives stated and relevance to the course content?

<input checked="" type="radio"/> a)Excellent	<input type="radio"/> b)Very Good	<input type="radio"/> c)Good	<input type="radio"/> d)Average	<input type="radio"/> e)Poor
--	-----------------------------------	------------------------------	---------------------------------	------------------------------

6. How do you rate the value added courses offered to you in the curriculum?

<input checked="" type="radio"/> a)Excellent	<input type="radio"/> b)Very Good	<input type="radio"/> c)Good	<input type="radio"/> d)Average	<input type="radio"/> e)Poor
--	-----------------------------------	------------------------------	---------------------------------	------------------------------

7. How do you rate the relevance of curriculum in carrier orientation?

<input checked="" type="radio"/> a)Excellent	<input type="radio"/> b)Very Good	<input type="radio"/> c)Good	<input type="radio"/> d)Average	<input type="radio"/> e)Poor
--	-----------------------------------	------------------------------	---------------------------------	------------------------------

8. Any other Suggestions/Comments:

The value added courses must be increased for year.

Tejasri
Signature

Principal
Vaageswari College of Engineering
KARIMNAGAR-505 527.



VAAGESWARI COLLEGE OF ENGINEERING

(Approved by AICTE and Affiliated to JNTUH)
Beside LMD Police Station, Ramakrishna Colony - Karimnagar

STUDENTS FEEDBACK

Name of the Student	KOTAGIRI SUSHMA
Class	CSE B.Tech 4-2

1. How do you rate the coverage of the curriculum in catering to your professional needs?

<input checked="" type="radio"/> a) Excellent	<input type="radio"/> b) Very Good	<input type="radio"/> c) Good	<input type="radio"/> d) Average	<input type="radio"/> e) Poor
---	------------------------------------	-------------------------------	----------------------------------	-------------------------------
2. How do you rate the relevance of the courses in the curriculum and its contents?

<input checked="" type="radio"/> a) Excellent	<input type="radio"/> b) Very Good	<input type="radio"/> c) Good	<input type="radio"/> d) Average	<input type="radio"/> e) Poor
---	------------------------------------	-------------------------------	----------------------------------	-------------------------------
3. How do you rate the relevance of the curriculum in relation to the latest technology or emerging trends in the industry?

<input checked="" type="radio"/> a) Excellent	<input type="radio"/> b) Very Good	<input type="radio"/> c) Good	<input type="radio"/> d) Average	<input type="radio"/> e) Poor
---	------------------------------------	-------------------------------	----------------------------------	-------------------------------
4. How do you rate the coverage of the curriculum in catering to your professional needs?

<input checked="" type="radio"/> a) Excellent	<input type="radio"/> b) Very Good	<input type="radio"/> c) Good	<input type="radio"/> d) Average	<input type="radio"/> e) Poor
---	------------------------------------	-------------------------------	----------------------------------	-------------------------------
5. How do you rate the objectives stated and relevance to the course content?

<input checked="" type="radio"/> a) Excellent	<input type="radio"/> b) Very Good	<input type="radio"/> c) Good	<input type="radio"/> d) Average	<input type="radio"/> e) Poor
---	------------------------------------	-------------------------------	----------------------------------	-------------------------------
6. How do you rate the value added courses offered to you in the curriculum?

<input checked="" type="radio"/> a) Excellent	<input type="radio"/> b) Very Good	<input type="radio"/> c) Good	<input type="radio"/> d) Average	<input type="radio"/> e) Poor
---	------------------------------------	-------------------------------	----------------------------------	-------------------------------
7. How do you rate the relevance of curriculum in carrier orientation?

<input checked="" type="radio"/> a) Excellent	<input type="radio"/> b) Very Good	<input type="radio"/> c) Good	<input type="radio"/> d) Average	<input type="radio"/> e) Poor
---	------------------------------------	-------------------------------	----------------------------------	-------------------------------

8. Any other Suggestions/Comments:

To meet our professional needs advance technologies
must be introduced into the curriculum

Kotagiri Sushma
Signature

Principal
Vaageswari College of Engineering
KARIMNAGAR-505 827



VAAGESWARI COLLEGE OF ENGINEERING

(Approved by AICTE and Affiliated to JNTUH)
Beside LMD Police Station, Ramakrishna Colony - Karimnagar

STUDENTS FEEDBACK

Name of the Student	Chokkela Srinivas
Class	M.Tech 2nd Year 1st Sem

1. How do you rate the coverage of the curriculum in catering to your professional needs?

<input checked="" type="radio"/> a)Excellent	<input type="radio"/> b)Very Good	<input type="radio"/> c)Good	<input type="radio"/> d)Average	<input type="radio"/> e)Poor
--	-----------------------------------	------------------------------	---------------------------------	------------------------------

2. How do you rate the relevance of the courses in the curriculum and its contents?

<input checked="" type="radio"/> a)Excellent	<input type="radio"/> b)Very Good	<input type="radio"/> c)Good	<input type="radio"/> d)Average	<input type="radio"/> e)Poor
--	-----------------------------------	------------------------------	---------------------------------	------------------------------

3. How do you rate the relevance of the curriculum in relation to the latest technology or emerging trends in the industry?

<input checked="" type="radio"/> a)Excellent	<input type="radio"/> b)Very Good	<input type="radio"/> c)Good	<input type="radio"/> d)Average	<input type="radio"/> e)Poor
--	-----------------------------------	------------------------------	---------------------------------	------------------------------

4. How do you rate the coverage of the curriculum in catering to your professional needs?

<input checked="" type="radio"/> a)Excellent	<input type="radio"/> b)Very Good	<input type="radio"/> c)Good	<input type="radio"/> d)Average	<input type="radio"/> e)Poor
--	-----------------------------------	------------------------------	---------------------------------	------------------------------

5. How do you rate the objectives stated and relevance to the course content?

<input checked="" type="radio"/> a)Excellent	<input type="radio"/> b)Very Good	<input type="radio"/> c)Good	<input type="radio"/> d)Average	<input type="radio"/> e)Poor
--	-----------------------------------	------------------------------	---------------------------------	------------------------------

6. How do you rate the value added courses offered to you in the curriculum?

<input checked="" type="radio"/> a)Excellent	<input type="radio"/> b)Very Good	<input type="radio"/> c)Good	<input type="radio"/> d)Average	<input type="radio"/> e)Poor
--	-----------------------------------	------------------------------	---------------------------------	------------------------------

7. How do you rate the relevance of curriculum in carrier orientation?

<input checked="" type="radio"/> a)Excellent	<input type="radio"/> b)Very Good	<input type="radio"/> c)Good	<input type="radio"/> d)Average	<input type="radio"/> e)Poor
--	-----------------------------------	------------------------------	---------------------------------	------------------------------

8. Any other Suggestions/Comments:

Try to provide modern teaching methods

suggested by ICT

Ch. G. Srinivas
Signature

Ch. G. Srinivas

Principal
Vaageswari College of Engineering
KARIMNAGAR



VAAGESWARI COLLEGE OF ENGINEERING

(Approved by AICTE and Affiliated to JNTUH)
Beside LMD Police Station, Ramakrishna Colony – Karimnagar

STUDENTS FEEDBACK

Name of the Student	T. Srikar
Class	M.Tech 3 rd Year 1 st Sem

1. How do you rate the coverage of the curriculum in catering to your professional needs?

<input checked="" type="checkbox"/> a)Excellent	<input type="checkbox"/> b)Very Good	<input type="checkbox"/> c)Good	<input type="checkbox"/> d)Average	<input type="checkbox"/> e)Poor
---	--------------------------------------	---------------------------------	------------------------------------	---------------------------------

2. How do you rate the relevance of the courses in the curriculum and its contents?

<input checked="" type="checkbox"/> a)Excellent	<input type="checkbox"/> b)Very Good	<input type="checkbox"/> c)Good	<input type="checkbox"/> d)Average	<input type="checkbox"/> e)Poor
---	--------------------------------------	---------------------------------	------------------------------------	---------------------------------

3. How do you rate the relevance of the curriculum in relation to the latest technology or emerging trends in the industry?

<input checked="" type="checkbox"/> a)Excellent	<input type="checkbox"/> b)Very Good	<input type="checkbox"/> c)Good	<input type="checkbox"/> d)Average	<input type="checkbox"/> e)Poor
---	--------------------------------------	---------------------------------	------------------------------------	---------------------------------

4. How do you rate the coverage of the curriculum in catering to your professional needs?

<input checked="" type="checkbox"/> a)Excellent	<input type="checkbox"/> b)Very Good	<input type="checkbox"/> c)Good	<input type="checkbox"/> d)Average	<input type="checkbox"/> e)Poor
---	--------------------------------------	---------------------------------	------------------------------------	---------------------------------

5. How do you rate the objectives stated and relevance to the course content?

<input checked="" type="checkbox"/> a)Excellent	<input type="checkbox"/> b)Very Good	<input type="checkbox"/> c)Good	<input type="checkbox"/> d)Average	<input type="checkbox"/> e)Poor
---	--------------------------------------	---------------------------------	------------------------------------	---------------------------------

6. How do you rate the value added courses offered to you in the curriculum?

<input checked="" type="checkbox"/> a)Excellent	<input type="checkbox"/> b)Very Good	<input type="checkbox"/> c)Good	<input type="checkbox"/> d)Average	<input type="checkbox"/> e)Poor
---	--------------------------------------	---------------------------------	------------------------------------	---------------------------------

7. How do you rate the relevance of curriculum in carrier orientation?

<input checked="" type="checkbox"/> a)Excellent	<input type="checkbox"/> b)Very Good	<input type="checkbox"/> c)Good	<input type="checkbox"/> d)Average	<input type="checkbox"/> e)Poor
---	--------------------------------------	---------------------------------	------------------------------------	---------------------------------

8. Any other Suggestions/Comments:

provide as industrial visit as a part of curriculum

Srikar
Signature

Principal
Vaageswari College of Engineering
KARIMNAGAR-505 527.



VAAGESWARI COLLEGE OF ENGINEERING

(Approved by AICTE and Affiliated to JNTUH)
Beside LMD Police Station, Ramakrishna Colony - Karimnagar

STUDENTS FEEDBACK

Name of the Student	Maggidi Anucha
Class	M.Tech Second year 1st Sem.

1. How do you rate the coverage of the curriculum in catering to your professional needs?

<input checked="" type="checkbox"/> a)Excellent	<input checked="" type="checkbox"/> b)Very Good	<input type="checkbox"/> c)Good	<input type="checkbox"/> d)Average	<input type="checkbox"/> e)Poor
---	---	---------------------------------	------------------------------------	---------------------------------

2. How do you rate the relevance of the courses in the curriculum and its contents?

<input checked="" type="checkbox"/> a)Excellent	<input checked="" type="checkbox"/> b)Very Good	<input type="checkbox"/> c)Good	<input type="checkbox"/> d)Average	<input type="checkbox"/> e)Poor
---	---	---------------------------------	------------------------------------	---------------------------------

3. How do you rate the relevance of the curriculum in relation to the latest technology or emerging trends in the industry?

<input checked="" type="checkbox"/> a)Excellent	<input checked="" type="checkbox"/> b)Very Good	<input type="checkbox"/> c)Good	<input type="checkbox"/> d)Average	<input type="checkbox"/> e)Poor
---	---	---------------------------------	------------------------------------	---------------------------------

4. How do you rate the coverage of the curriculum in catering to your professional needs?

<input checked="" type="checkbox"/> a)Excellent	<input checked="" type="checkbox"/> b)Very Good	<input type="checkbox"/> c)Good	<input type="checkbox"/> d)Average	<input type="checkbox"/> e)Poor
---	---	---------------------------------	------------------------------------	---------------------------------

5. How do you rate the objectives stated and relevance to the course content?

<input checked="" type="checkbox"/> a)Excellent	<input checked="" type="checkbox"/> b)Very Good	<input type="checkbox"/> c)Good	<input type="checkbox"/> d)Average	<input type="checkbox"/> e)Poor
---	---	---------------------------------	------------------------------------	---------------------------------

6. How do you rate the value added courses offered to you in the curriculum?

<input checked="" type="checkbox"/> a)Excellent	<input checked="" type="checkbox"/> b)Very Good	<input type="checkbox"/> c)Good	<input type="checkbox"/> d)Average	<input type="checkbox"/> e)Poor
---	---	---------------------------------	------------------------------------	---------------------------------

7. How do you rate the relevance of curriculum in carrier orientation?

<input checked="" type="checkbox"/> a)Excellent	<input checked="" type="checkbox"/> b)Very Good	<input type="checkbox"/> c)Good	<input type="checkbox"/> d)Average	<input type="checkbox"/> e)Poor
---	---	---------------------------------	------------------------------------	---------------------------------

8. Any other Suggestions/Comments:

Provide Campus recruitment & training along with
Curriculum.

Anucha
Signature

[Signature]
Principal
Vaageswari College of Engineering
KARIMNAGAR-505 527.



VAAGESWARI COLLEGE OF ENGINEERING

(Approved by AICTE and Affiliated to JNTUH)
Beside LMD Police Station, Ramakrishna Colony - Karimnagar

STUDENTS FEEDBACK

Name of the Student	-Appidi. Mythra
Class	M-Tech II nd year - I st sem

1. How do you rate the coverage of the curriculum in catering to your professional needs?

<input checked="" type="checkbox"/> a)Excellent	<input checked="" type="checkbox"/> b)Very Good	<input type="checkbox"/> c)Good	<input type="checkbox"/> d)Average	<input type="checkbox"/> e)Poor
---	---	---------------------------------	------------------------------------	---------------------------------

2. How do you rate the relevance of the courses in the curriculum and its contents?

<input checked="" type="checkbox"/> a)Excellent	<input checked="" type="checkbox"/> b)Very Good	<input type="checkbox"/> c)Good	<input type="checkbox"/> d)Average	<input type="checkbox"/> e)Poor
---	---	---------------------------------	------------------------------------	---------------------------------

3. How do you rate the relevance of the curriculum in relation to the latest technology or emerging trends in the industry?

<input checked="" type="checkbox"/> a)Excellent	<input checked="" type="checkbox"/> b)Very Good	<input type="checkbox"/> c)Good	<input type="checkbox"/> d)Average	<input type="checkbox"/> e)Poor
---	---	---------------------------------	------------------------------------	---------------------------------

4. How do you rate the coverage of the curriculum in catering to your professional needs?

<input checked="" type="checkbox"/> a)Excellent	<input checked="" type="checkbox"/> b)Very Good	<input type="checkbox"/> c)Good	<input type="checkbox"/> d)Average	<input type="checkbox"/> e)Poor
---	---	---------------------------------	------------------------------------	---------------------------------

5. How do you rate the objectives stated and relevance to the course content?

<input checked="" type="checkbox"/> a)Excellent	<input checked="" type="checkbox"/> b)Very Good	<input type="checkbox"/> c)Good	<input type="checkbox"/> d)Average	<input type="checkbox"/> e)Poor
---	---	---------------------------------	------------------------------------	---------------------------------

6. How do you rate the value added courses offered to you in the curriculum?

<input checked="" type="checkbox"/> a)Excellent	<input checked="" type="checkbox"/> b)Very Good	<input type="checkbox"/> c)Good	<input type="checkbox"/> d)Average	<input type="checkbox"/> e)Poor
---	---	---------------------------------	------------------------------------	---------------------------------

7. How do you rate the relevance of curriculum in carrier orientation?

<input checked="" type="checkbox"/> a)Excellent	<input checked="" type="checkbox"/> b)Very Good	<input type="checkbox"/> c)Good	<input type="checkbox"/> d)Average	<input type="checkbox"/> e)Poor
---	---	---------------------------------	------------------------------------	---------------------------------

8. Any other Suggestions/Comments:

Include carrier development
& Communication skills in regular curriculum.

Mythra
Signature

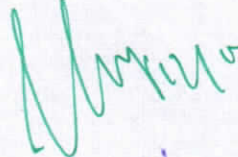
Principal
Vaageswari College of Engineering
KARIMNAGAR-505 527.



VAAGESWARI COLLEGE OF ENGINEERING

(Approved by AICTE and Affiliated to JNTUH)
Beside LMD Police Station, Ramakrishna Colony - Karimnagar

STUDENTS FEEDBACK

Name of the Student	Farheen Sultana
Class	M.Tech 2 nd year 1 st sem

1. How do you rate the coverage of the curriculum in catering to your professional needs?

<input checked="" type="radio"/> a)Excellent	<input type="radio"/> b)Very Good	<input type="radio"/> c)Good	<input type="radio"/> d)Average	<input type="radio"/> e)Poor
--	-----------------------------------	------------------------------	---------------------------------	------------------------------

2. How do you rate the relevance of the courses in the curriculum and its contents?

<input checked="" type="radio"/> a)Excellent	<input type="radio"/> b)Very Good	<input type="radio"/> c)Good	<input type="radio"/> d)Average	<input type="radio"/> e)Poor
--	-----------------------------------	------------------------------	---------------------------------	------------------------------

3. How do you rate the relevance of the curriculum in relation to the latest technology or emerging trends in the industry?

<input checked="" type="radio"/> a)Excellent	<input type="radio"/> b)Very Good	<input type="radio"/> c)Good	<input type="radio"/> d)Average	<input type="radio"/> e)Poor
--	-----------------------------------	------------------------------	---------------------------------	------------------------------

4. How do you rate the coverage of the curriculum in catering to your professional needs?

<input checked="" type="radio"/> a)Excellent	<input type="radio"/> b)Very Good	<input type="radio"/> c)Good	<input type="radio"/> d)Average	<input type="radio"/> e)Poor
--	-----------------------------------	------------------------------	---------------------------------	------------------------------

5. How do you rate the objectives stated and relevance to the course content?

<input checked="" type="radio"/> a)Excellent	<input type="radio"/> b)Very Good	<input type="radio"/> c)Good	<input type="radio"/> d)Average	<input type="radio"/> e)Poor
--	-----------------------------------	------------------------------	---------------------------------	------------------------------

6. How do you rate the value added courses offered to you in the curriculum?

<input checked="" type="radio"/> a)Excellent	<input type="radio"/> b)Very Good	<input type="radio"/> c)Good	<input type="radio"/> d)Average	<input type="radio"/> e)Poor
--	-----------------------------------	------------------------------	---------------------------------	------------------------------

7. How do you rate the relevance of curriculum in carrier orientation?

<input checked="" type="radio"/> a)Excellent	<input type="radio"/> b)Very Good	<input type="radio"/> c)Good	<input type="radio"/> d)Average	<input type="radio"/> e)Poor
--	-----------------------------------	------------------------------	---------------------------------	------------------------------

8. Any other Suggestions/Comments:

Try to provide high speed internet axis

Sultana
Signature

Principal
Vaageswari College of Engineering
KARIMNAGAR-505 527.



VAAGESWARI COLLEGE OF ENGINEERING

(Approved by AICTE and Affiliated to JNTUH)
Beside LMD Police Station, Ramakrishna Colony - Karimnagar

STUDENTS FEEDBACK

Name of the student	Dasan ² Naresh.
Class	MBA 1 st year 1 st Sem.

1. How do u rate the coverage of the curriculum in the catering to your professional needs?

<input checked="" type="radio"/> a)Excellent	<input type="radio"/> b)Very Good	<input type="radio"/> c)Good	<input type="radio"/> d)Average	<input type="radio"/> e)Poor
--	-----------------------------------	------------------------------	---------------------------------	------------------------------

2. How do u rate the relevance of the courses in the curriculum and its contents?

<input checked="" type="radio"/> a)Excellent	<input type="radio"/> b)Very Good	<input type="radio"/> c)Good	<input type="radio"/> d)Average	<input type="radio"/> e)Poor
--	-----------------------------------	------------------------------	---------------------------------	------------------------------

3. How do u rate the relevance of the curriculum in relation to latest technology or emerging trends in the industry?

<input type="radio"/> a)Excellent	<input checked="" type="radio"/> b)Very Good	<input type="radio"/> c)Good	<input type="radio"/> d)Average	<input type="radio"/> e)Poor
-----------------------------------	--	------------------------------	---------------------------------	------------------------------

4. How do rate the coverage of the curriculum in catering to your professional needs?

<input checked="" type="radio"/> a)Excellent	<input type="radio"/> b)Very Good	<input type="radio"/> c)Good	<input type="radio"/> d)Average	<input type="radio"/> e)Poor
--	-----------------------------------	------------------------------	---------------------------------	------------------------------

5. How do the rate objectives stated and relevance to the course content?

<input checked="" type="radio"/> a)Excellent	<input type="radio"/> b)Very Good	<input type="radio"/> c)Good	<input type="radio"/> d)Average	<input type="radio"/> e)Poor
--	-----------------------------------	------------------------------	---------------------------------	------------------------------

6. How do u rate the value added courses offered to you in the curriculum?

<input checked="" type="radio"/> a)Excellent	<input type="radio"/> b)Very Good	<input type="radio"/> c)Good	<input type="radio"/> d)Average	<input type="radio"/> e)Poor
--	-----------------------------------	------------------------------	---------------------------------	------------------------------

7. How do rate the relevance of curriculum in carrier orientation?

<input checked="" type="radio"/> a)Excellent	<input type="radio"/> b)Very Good	<input type="radio"/> c)Good	<input type="radio"/> d)Average	<input type="radio"/> e)Poor
--	-----------------------------------	------------------------------	---------------------------------	------------------------------

8. Any other Suggestions/Comments:

recent technology may be including curriculum.

D. Naresh.
Signature

Principal
Vaageswari College of Engineering
KARIMNAGAR-505 527.



VAAGESWARI COLLEGE OF ENGINEERING

(Approved by AICTE and Affiliated to JNTUH)
Beside LMD Police Station, Ramakrishna Colony – Karimnagar

STUDENTS FEEDBACK

Name of the Student	Adine shirisha
Class	MBA first year second sem

1. How do you rate the coverage of the curriculum in catering to your professional needs?

<input checked="" type="radio"/> a)Excellent	<input type="radio"/> b)Very Good	<input type="radio"/> c)Good	<input type="radio"/> d)Average	<input type="radio"/> e)Poor
--	-----------------------------------	------------------------------	---------------------------------	------------------------------

2. How do you rate the relevance of the courses in the curriculum and its contents?

<input checked="" type="radio"/> a)Excellent	<input type="radio"/> b)Very Good	<input type="radio"/> c)Good	<input type="radio"/> d)Average	<input type="radio"/> e)Poor
--	-----------------------------------	------------------------------	---------------------------------	------------------------------

3. How do you rate the relevance of the curriculum in relation to the latest technology or emerging trends in the industry?

<input checked="" type="radio"/> a)Excellent	<input type="radio"/> b)Very Good	<input type="radio"/> c)Good	<input type="radio"/> d)Average	<input type="radio"/> e)Poor
--	-----------------------------------	------------------------------	---------------------------------	------------------------------

4. How do you rate the coverage of the curriculum in catering to your professional needs?

<input checked="" type="radio"/> a)Excellent	<input type="radio"/> b)Very Good	<input type="radio"/> c)Good	<input type="radio"/> d)Average	<input type="radio"/> e)Poor
--	-----------------------------------	------------------------------	---------------------------------	------------------------------

5. How do you rate the objectives stated and relevance to the course content?

<input checked="" type="radio"/> a)Excellent	<input type="radio"/> b)Very Good	<input type="radio"/> c)Good	<input type="radio"/> d)Average	<input type="radio"/> e)Poor
--	-----------------------------------	------------------------------	---------------------------------	------------------------------

6. How do you rate the value added courses offered to you in the curriculum?

<input checked="" type="radio"/> a)Excellent	<input type="radio"/> b)Very Good	<input type="radio"/> c)Good	<input type="radio"/> d)Average	<input type="radio"/> e)Poor
--	-----------------------------------	------------------------------	---------------------------------	------------------------------

7. How do you rate the relevance of curriculum in carrier orientation?

<input checked="" type="radio"/> a)Excellent	<input type="radio"/> b)Very Good	<input type="radio"/> c)Good	<input type="radio"/> d)Average	<input type="radio"/> e)Poor
--	-----------------------------------	------------------------------	---------------------------------	------------------------------

8. Any other Suggestions/Comments:

industrial visit

Adine shirisha
Signature

Principal
Vaageswari College of Engineering
KARIMNAGAR-505 527



VAAGESWARI COLLEGE OF ENGINEERING

(Approved by AICTE and Affiliated to JNTUH)
Beside LMD Police Station, Ramakrishna Colony – Karimnagar

STUDENTS FEEDBACK

Name of the Student	Amundia Mounika
Class	MBA 1st year 2nd sem

1. How do you rate the coverage of the curriculum in catering to your professional needs?

<input checked="" type="radio"/> a)Excellent	<input type="radio"/> b)Very Good	<input type="radio"/> c)Good	<input type="radio"/> d)Average	<input type="radio"/> e)Poor
--	-----------------------------------	------------------------------	---------------------------------	------------------------------

2. How do you rate the relevance of the courses in the curriculum and its contents?

<input checked="" type="radio"/> a)Excellent	<input type="radio"/> b)Very Good	<input type="radio"/> c)Good	<input type="radio"/> d)Average	<input type="radio"/> e)Poor
--	-----------------------------------	------------------------------	---------------------------------	------------------------------

3. How do you rate the relevance of the curriculum in relation to the latest technology or emerging trends in the industry?

<input checked="" type="radio"/> a)Excellent	<input type="radio"/> b)Very Good	<input type="radio"/> c)Good	<input type="radio"/> d)Average	<input type="radio"/> e)Poor
--	-----------------------------------	------------------------------	---------------------------------	------------------------------

4. How do you rate the coverage of the curriculum in catering to your professional needs?

<input checked="" type="radio"/> a)Excellent	<input type="radio"/> b)Very Good	<input type="radio"/> c)Good	<input type="radio"/> d)Average	<input type="radio"/> e)Poor
--	-----------------------------------	------------------------------	---------------------------------	------------------------------

5. How do you rate the objectives stated and relevance to the course content?

<input checked="" type="radio"/> a)Excellent	<input type="radio"/> b)Very Good	<input type="radio"/> c)Good	<input type="radio"/> d)Average	<input type="radio"/> e)Poor
--	-----------------------------------	------------------------------	---------------------------------	------------------------------

6. How do you rate the value added courses offered to you in the curriculum?

<input checked="" type="radio"/> a)Excellent	<input type="radio"/> b)Very Good	<input type="radio"/> c)Good	<input type="radio"/> d)Average	<input type="radio"/> e)Poor
--	-----------------------------------	------------------------------	---------------------------------	------------------------------

7. How do you rate the relevance of curriculum in carrier orientation?

<input checked="" type="radio"/> a)Excellent	<input type="radio"/> b)Very Good	<input type="radio"/> c)Good	<input type="radio"/> d)Average	<input type="radio"/> e)Poor
--	-----------------------------------	------------------------------	---------------------------------	------------------------------

8. Any other Suggestions/Comments:

guest lecture from IIT'S

Mounika
Signature

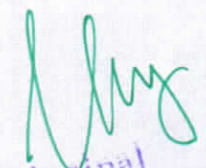
Principal
Vaageswari College of Engineering
KARIMNAGAR-505



VAAGESWARI COLLEGE OF ENGINEERING

(Approved by AICTE and Affiliated to JNTUH)
Beside LMD Police Station, Ramakrishna Colony – Karimnagar

STUDENTS FEEDBACK

Name of the Student	Anreddy usha.
Class	MBA 1 st year II nd Sem.

1. How do you rate the coverage of the curriculum in catering to your professional needs?

<input checked="" type="radio"/> a)Excellent	<input type="radio"/> b)Very Good	<input type="radio"/> c)Good	<input type="radio"/> d)Average	<input type="radio"/> e)Poor
--	-----------------------------------	------------------------------	---------------------------------	------------------------------

2. How do you rate the relevance of the courses in the curriculum and its contents?

<input checked="" type="radio"/> a)Excellent	<input type="radio"/> b)Very Good	<input type="radio"/> c)Good	<input type="radio"/> d)Average	<input type="radio"/> e)Poor
--	-----------------------------------	------------------------------	---------------------------------	------------------------------

3. How do you rate the relevance of the curriculum in relation to the latest technology or emerging trends in the industry?

<input checked="" type="radio"/> a)Excellent	<input type="radio"/> b)Very Good	<input type="radio"/> c)Good	<input type="radio"/> d)Average	<input type="radio"/> e)Poor
--	-----------------------------------	------------------------------	---------------------------------	------------------------------

4. How do you rate the coverage of the curriculum in catering to your professional needs?

<input checked="" type="radio"/> a)Excellent	<input type="radio"/> b)Very Good	<input type="radio"/> c)Good	<input type="radio"/> d)Average	<input type="radio"/> e)Poor
--	-----------------------------------	------------------------------	---------------------------------	------------------------------

5. How do you rate the objectives stated and relevance to the course content?

<input checked="" type="radio"/> a)Excellent	<input type="radio"/> b)Very Good	<input type="radio"/> c)Good	<input type="radio"/> d)Average	<input type="radio"/> e)Poor
--	-----------------------------------	------------------------------	---------------------------------	------------------------------

6. How do you rate the value added courses offered to you in the curriculum?

<input checked="" type="radio"/> a)Excellent	<input type="radio"/> b)Very Good	<input type="radio"/> c)Good	<input type="radio"/> d)Average	<input type="radio"/> e)Poor
--	-----------------------------------	------------------------------	---------------------------------	------------------------------

7. How do you rate the relevance of curriculum in carrier orientation?

<input checked="" type="radio"/> a)Excellent	<input type="radio"/> b)Very Good	<input type="radio"/> c)Good	<input type="radio"/> d)Average	<input type="radio"/> e)Poor
--	-----------------------------------	------------------------------	---------------------------------	------------------------------

8. Any other Suggestions/Comments:

High Internet access needed.

Usha.
Signature

Principal
Vaageswari College of Engineering
KARIMNAGAR-505 527.



VAAGESWARI COLLEGE OF ENGINEERING

(Approved by AICTE and Affiliated to JNTUH)
Beside LMD Police Station, Ramakrishna Colony - Karimnagar

STUDENTS FEEDBACK

Name of the student	Aupathi Madhuha
Class	MBA 1 st Year - 2 nd sem

1. How do u rate the coverage of the curriculum in the catering to your professional needs?

<input checked="" type="checkbox"/> a)Excellent	<input type="checkbox"/> b)Very Good	<input type="checkbox"/> c)Good	<input type="checkbox"/> d)Average	<input type="checkbox"/> e)Poor
---	--------------------------------------	---------------------------------	------------------------------------	---------------------------------

2. How do u rate the relevance of the courses in the curriculum and its contents?

<input checked="" type="checkbox"/> a)Excellent	<input type="checkbox"/> b)Very Good	<input type="checkbox"/> c)Good	<input type="checkbox"/> d)Average	<input type="checkbox"/> e)Poor
---	--------------------------------------	---------------------------------	------------------------------------	---------------------------------

3. How do u rate the relevance of the curriculum in relation to latest technology or emerging trends in the industry?

<input checked="" type="checkbox"/> a)Excellent	<input type="checkbox"/> b)Very Good	<input type="checkbox"/> c)Good	<input type="checkbox"/> d)Average	<input type="checkbox"/> e)Poor
---	--------------------------------------	---------------------------------	------------------------------------	---------------------------------

4. How do rate the coverage of the curriculum in catering to your professional needs?

<input checked="" type="checkbox"/> a)Excellent	<input type="checkbox"/> b)Very Good	<input type="checkbox"/> c)Good	<input type="checkbox"/> d)Average	<input type="checkbox"/> e)Poor
---	--------------------------------------	---------------------------------	------------------------------------	---------------------------------

5. How do the rate objectives stated and relevance to the course content?

<input checked="" type="checkbox"/> a)Excellent	<input type="checkbox"/> b)Very Good	<input type="checkbox"/> c)Good	<input type="checkbox"/> d)Average	<input type="checkbox"/> e)Poor
---	--------------------------------------	---------------------------------	------------------------------------	---------------------------------

6. How do u rate the value added courses offered to you in the curriculum?

<input checked="" type="checkbox"/> a)Excellent	<input type="checkbox"/> b)Very Good	<input type="checkbox"/> c)Good	<input type="checkbox"/> d)Average	<input type="checkbox"/> e)Poor
---	--------------------------------------	---------------------------------	------------------------------------	---------------------------------

7. How do rate the relevance of curriculum in carrier orientation?

<input checked="" type="checkbox"/> a)Excellent	<input type="checkbox"/> b)Very Good	<input type="checkbox"/> c)Good	<input type="checkbox"/> d)Average	<input type="checkbox"/> e)Poor
---	--------------------------------------	---------------------------------	------------------------------------	---------------------------------

8. Any other Suggestions/Comments:

High speed internet access needed

Madhuha
Signature

Principal
Principal
Vaageswari College of Engineering
KARIMNAGAR-505 027



VAAGESWARI COLLEGE OF ENGINEERING

(Approved by AICTE and Affiliated to JNTUH)
Beside LMD Police Station, Ramakrishna Colony – Karimnagar

STUDENTS FEEDBACK

Name of the Student	A. Alekhyaa
Class	MCA III year 1st sem

1. How do you rate the coverage of the curriculum in catering to your professional needs?

☒ a) Excellent ☐ b) Very Good ☐ c) Good ☐ d) Average ☐ e) Poor

2. How do you rate the relevance of the courses in the curriculum and its contents?

☒ a) Excellent ☐ b) Very Good ☐ c) Good ☐ d) Average ☐ e) Poor

3. How do you rate the relevance of the curriculum in relation to the latest technology or emerging trends in the industry?

☒ a) Excellent ☐ b) Very Good ☐ c) Good ☐ d) Average ☐ e) Poor

4. How do you rate the coverage of the curriculum in catering to your professional needs?

☒ a) Excellent ☐ b) Very Good ☐ c) Good ☐ d) Average ☐ e) Poor

5. How do you rate the objectives stated and relevance to the course content?

☒ a) Excellent ☐ b) Very Good ☐ c) Good ☐ d) Average ☐ e) Poor

6. How do you rate the value added courses offered to you in the curriculum?

☒ a) Excellent ☐ b) Very Good ☐ c) Good ☐ d) Average ☐ e) Poor

7. How do you rate the relevance of curriculum in carrier orientation?

☒ a) Excellent ☐ b) Very Good ☐ c) Good ☐ d) Average ☐ e) Poor

8. Any other Suggestions/Comments:

Relevant topics made us
finding the job easy.

Alekhyaa
Signature

Alekhyaa
Principal
Vaageswari College of Engineering
KARIMNAGAR



VAAGESWARI COLLEGE OF ENGINEERING

(Approved by AICTE and Affiliated to JNTUH)
Beside LMD Police Station, Ramakrishna Colony - Karimnagar

STUDENTS FEEDBACK

Name of the Student	A. KAVYA
Class	MCA III year - I sem

1. How do you rate the coverage of the curriculum in catering to your professional needs?

<input type="checkbox"/> a)Excellent	<input type="checkbox"/> b)Very Good	<input type="checkbox"/> c)Good	<input checked="" type="checkbox"/> d)Average	<input type="checkbox"/> e)Poor
--------------------------------------	--------------------------------------	---------------------------------	---	---------------------------------

2. How do you rate the relevance of the courses in the curriculum and its contents?

<input type="checkbox"/> a)Excellent	<input type="checkbox"/> b)Very Good	<input type="checkbox"/> c)Good	<input checked="" type="checkbox"/> d)Average	<input type="checkbox"/> e)Poor
--------------------------------------	--------------------------------------	---------------------------------	---	---------------------------------

3. How do you rate the relevance of the curriculum in relation to the latest technology or emerging trends in the industry?

<input checked="" type="checkbox"/> a)Excellent	<input type="checkbox"/> b)Very Good	<input type="checkbox"/> c)Good	<input type="checkbox"/> d)Average	<input type="checkbox"/> e)Poor
---	--------------------------------------	---------------------------------	------------------------------------	---------------------------------

4. How do you rate the coverage of the curriculum in catering to your professional needs?

<input checked="" type="checkbox"/> a)Excellent	<input type="checkbox"/> b)Very Good	<input type="checkbox"/> c)Good	<input type="checkbox"/> d)Average	<input type="checkbox"/> e)Poor
---	--------------------------------------	---------------------------------	------------------------------------	---------------------------------

5. How do you rate the objectives stated and relevance to the course content?

<input checked="" type="checkbox"/> a)Excellent	<input type="checkbox"/> b)Very Good	<input type="checkbox"/> c)Good	<input type="checkbox"/> d)Average	<input type="checkbox"/> e)Poor
---	--------------------------------------	---------------------------------	------------------------------------	---------------------------------

6. How do you rate the value added courses offered to you in the curriculum?

<input checked="" type="checkbox"/> a)Excellent	<input type="checkbox"/> b)Very Good	<input type="checkbox"/> c)Good	<input type="checkbox"/> d)Average	<input type="checkbox"/> e)Poor
---	--------------------------------------	---------------------------------	------------------------------------	---------------------------------

7. How do you rate the relevance of curriculum in carrier orientation?

<input checked="" type="checkbox"/> a)Excellent	<input type="checkbox"/> b)Very Good	<input type="checkbox"/> c)Good	<input type="checkbox"/> d)Average	<input type="checkbox"/> e)Poor
---	--------------------------------------	---------------------------------	------------------------------------	---------------------------------

8. Any other Suggestions/Comments:

The teaching is average. Explain the topics with an general examples.

Kavya
Signature

[Handwritten Signature]

Principal
Vaageswari College of Engineering
KARIMNAGAR - 505 007.



VAAGESWARI COLLEGE OF ENGINEERING

(Approved by AICTE and Affiliated to JNTUH)
Beside LMD Police Station, Ramakrishna Colony – Karimnagar

STUDENTS FEEDBACK

Name of the Student	Katkoori Saithi
Class	MCA III rd year I sem

1. How do you rate the coverage of the curriculum in catering to your professional needs?

<input checked="" type="checkbox"/> a) Excellent	<input type="checkbox"/> b) Very Good	<input type="checkbox"/> c) Good	<input type="checkbox"/> d) Average	<input type="checkbox"/> e) Poor
--	---------------------------------------	----------------------------------	-------------------------------------	----------------------------------

2. How do you rate the relevance of the courses in the curriculum and its contents?

<input checked="" type="checkbox"/> a) Excellent	<input type="checkbox"/> b) Very Good	<input type="checkbox"/> c) Good	<input type="checkbox"/> d) Average	<input type="checkbox"/> e) Poor
--	---------------------------------------	----------------------------------	-------------------------------------	----------------------------------

3. How do you rate the relevance of the curriculum in relation to the latest technology or emerging trends in the industry?

<input checked="" type="checkbox"/> a) Excellent	<input type="checkbox"/> b) Very Good	<input type="checkbox"/> c) Good	<input type="checkbox"/> d) Average	<input type="checkbox"/> e) Poor
--	---------------------------------------	----------------------------------	-------------------------------------	----------------------------------

4. How do you rate the coverage of the curriculum in catering to your professional needs?

<input checked="" type="checkbox"/> a) Excellent	<input type="checkbox"/> b) Very Good	<input type="checkbox"/> c) Good	<input type="checkbox"/> d) Average	<input type="checkbox"/> e) Poor
--	---------------------------------------	----------------------------------	-------------------------------------	----------------------------------

5. How do you rate the objectives stated and relevance to the course content?

<input checked="" type="checkbox"/> a) Excellent	<input type="checkbox"/> b) Very Good	<input type="checkbox"/> c) Good	<input type="checkbox"/> d) Average	<input type="checkbox"/> e) Poor
--	---------------------------------------	----------------------------------	-------------------------------------	----------------------------------

6. How do you rate the value added courses offered to you in the curriculum?

<input checked="" type="checkbox"/> a) Excellent	<input type="checkbox"/> b) Very Good	<input type="checkbox"/> c) Good	<input type="checkbox"/> d) Average	<input type="checkbox"/> e) Poor
--	---------------------------------------	----------------------------------	-------------------------------------	----------------------------------

7. How do you rate the relevance of curriculum in carrier orientation?

<input checked="" type="checkbox"/> a) Excellent	<input type="checkbox"/> b) Very Good	<input type="checkbox"/> c) Good	<input type="checkbox"/> d) Average	<input type="checkbox"/> e) Poor
--	---------------------------------------	----------------------------------	-------------------------------------	----------------------------------

8. Any other Suggestions/Comments:

I have learnt many things and known about many other topics I am very lucky to have you my faculty

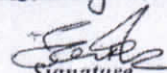
Signature



Principal
Vaageswari College of Engineering
KARIMNAGAR-505 007.



VAAGESWARI COLLEGE OF ENGINEERING

(Approved by AICTE and Affiliated to JNTUH)
Beside LMD Police Station, Rarnakrishna Colony – Karimnagar

STUDENTS FEEDBACK

Name of the Student	B. Sabithi
Class	MCA III year I sem

1. How do you rate the coverage of the curriculum in catering to your professional needs?

<input checked="" type="checkbox"/> a)Excellent	<input type="checkbox"/> b)Very Good	<input type="checkbox"/> c)Good	<input type="checkbox"/> d)Average	<input type="checkbox"/> e)Poor
---	--------------------------------------	---------------------------------	------------------------------------	---------------------------------

2. How do you rate the relevance of the courses in the curriculum and its contents?

<input checked="" type="checkbox"/> a)Excellent	<input type="checkbox"/> b)Very Good	<input type="checkbox"/> c)Good	<input type="checkbox"/> d)Average	<input type="checkbox"/> e)Poor
---	--------------------------------------	---------------------------------	------------------------------------	---------------------------------

3. How do you rate the relevance of the curriculum in relation to the latest technology or emerging trends in the industry?

<input checked="" type="checkbox"/> a)Excellent	<input type="checkbox"/> b)Very Good	<input type="checkbox"/> c)Good	<input type="checkbox"/> d)Average	<input type="checkbox"/> e)Poor
---	--------------------------------------	---------------------------------	------------------------------------	---------------------------------

4. How do you rate the coverage of the curriculum in catering to your professional needs?

<input checked="" type="checkbox"/> a)Excellent	<input type="checkbox"/> b)Very Good	<input type="checkbox"/> c)Good	<input type="checkbox"/> d)Average	<input type="checkbox"/> e)Poor
---	--------------------------------------	---------------------------------	------------------------------------	---------------------------------

5. How do you rate the objectives stated and relevance to the course content?

<input checked="" type="checkbox"/> a)Excellent	<input type="checkbox"/> b)Very Good	<input type="checkbox"/> c)Good	<input type="checkbox"/> d)Average	<input type="checkbox"/> e)Poor
---	--------------------------------------	---------------------------------	------------------------------------	---------------------------------

6. How do you rate the value added courses offered to you in the curriculum?

<input checked="" type="checkbox"/> a)Excellent	<input type="checkbox"/> b)Very Good	<input type="checkbox"/> c)Good	<input type="checkbox"/> d)Average	<input type="checkbox"/> e)Poor
---	--------------------------------------	---------------------------------	------------------------------------	---------------------------------

7. How do you rate the relevance of curriculum in carrier orientation?

<input checked="" type="checkbox"/> a)Excellent	<input type="checkbox"/> b)Very Good	<input type="checkbox"/> c)Good	<input type="checkbox"/> d)Average	<input type="checkbox"/> e)Poor
---	--------------------------------------	---------------------------------	------------------------------------	---------------------------------

8. Any other Suggestions/Comments:

The teaching is good. The
teaching is in unique way.

Sabithi
Signature

Principal
Principal
Vaageswari College of Engineering
KARIMNAGAR-505 527.



VAAGESWARI COLLEGE OF ENGINEERING

(Approved by AICTE and Affiliated to JNTUH)
Beside LMD Police Station, Ramakrishna Colony - Karimnagar

STUDENTS FEEDBACK

Name of the Student	Manchikarla Manish
Class	MCA III - I

1. How do you rate the coverage of the curriculum in catering to your professional needs?

a)Excellent ✓	b)Very Good	c)Good	d)Average	e)Poor
---------------	-------------	--------	-----------	--------

2. How do you rate the relevance of the courses in the curriculum and its contents?

a)Excellent ✓	b)Very Good	c)Good	d)Average	e)Poor
---------------	-------------	--------	-----------	--------

3. How do you rate the relevance of the curriculum in relation to the latest technology or emerging trends in the industry?

a)Excellent ✓	b)Very Good	c)Good	d)Average	e)Poor
---------------	-------------	--------	-----------	--------

4. How do you rate the coverage of the curriculum in catering to your professional needs?

a)Excellent ✓	b)Very Good	c)Good	d)Average	e)Poor
---------------	-------------	--------	-----------	--------

5. How do you rate the objectives stated and relevance to the course content?

a)Excellent ✓	b)Very Good	c)Good	d)Average	e)Poor
---------------	-------------	--------	-----------	--------

6. How do you rate the value added courses offered to you in the curriculum?

a)Excellent ✓	b)Very Good	c)Good	d)Average	e)Poor
---------------	-------------	--------	-----------	--------

7. How do you rate the relevance of curriculum in carrier orientation?

a)Excellent ✓	b)Very Good	c)Good	d)Average	e)Poor
---------------	-------------	--------	-----------	--------

8. Any other Suggestions/Comments:

Topics are relevant to the jobs in the market
Excellent teaching.

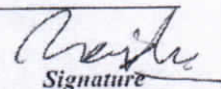
Signature

Principal
Vaageswari College of Engineering
KARIMNAGAR-505 527.



VAAGESWARI COLLEGE OF ENGINEERING

(Approved by AICTE and Affiliated to JNTUH)
Beside LMD Police Station, Ramakrishna Colony - Karimnagar

FACULTY FEEDBACK

Name	Dr. Umale Meshra
Department	Civil Engg.

1. How do u rate the coverage of the curriculum in the catering to your professional needs?

<input checked="" type="radio"/> a)Excellent	<input type="radio"/> b)Very Good	<input type="radio"/> c)Good	<input type="radio"/> d)Average	<input type="radio"/> e)Poor
--	-----------------------------------	------------------------------	---------------------------------	------------------------------

2. How do u rate the relevance of the courses in the curriculum in helping students to attain the expected program outcomes?

<input checked="" type="radio"/> a)Excellent	<input type="radio"/> b)Very Good	<input type="radio"/> c)Good	<input type="radio"/> d)Average	<input type="radio"/> e)Poor
--	-----------------------------------	------------------------------	---------------------------------	------------------------------

3. How do u rate the relevance of the curriculum in relation to latest technology or emerging trends in the industry?

<input checked="" type="radio"/> a)Excellent	<input type="radio"/> b)Very Good	<input type="radio"/> c)Good	<input type="radio"/> d)Average	<input type="radio"/> e)Poor
--	-----------------------------------	------------------------------	---------------------------------	------------------------------

4. How do u rate relevance of the value added courses offered to the students in the curriculum?

<input checked="" type="radio"/> a)Excellent	<input type="radio"/> b)Very Good	<input type="radio"/> c)Good	<input type="radio"/> d)Average	<input type="radio"/> e)Poor
--	-----------------------------------	------------------------------	---------------------------------	------------------------------

5. How do u rate the facilities for delivering the course contents effectively?

<input checked="" type="radio"/> a)Excellent	<input type="radio"/> b)Very Good	<input type="radio"/> c)Good	<input type="radio"/> d)Average	<input type="radio"/> e)Poor
--	-----------------------------------	------------------------------	---------------------------------	------------------------------

6. How do u rate relevance of the courses of course in making students employable?

<input checked="" type="radio"/> a)Excellent	<input type="radio"/> b)Very Good	<input type="radio"/> c)Good	<input type="radio"/> d)Average	<input type="radio"/> e)Poor
--	-----------------------------------	------------------------------	---------------------------------	------------------------------

7. How do u rate usefulness of training given to you for effective teaching?

<input checked="" type="radio"/> a)Excellent	<input type="radio"/> b)Very Good	<input type="radio"/> c)Good	<input type="radio"/> d)Average	<input type="radio"/> e)Poor
--	-----------------------------------	------------------------------	---------------------------------	------------------------------

8. Any other Suggestions/Comments

To opt good course subjects in concern
department which are helpful to career guidance

[Signature]
Signature of the Faculty

[Signature]

Principal
Vaageswari College of Engineering
KARIMNAGAR-505 527.



VAAGESWARI COLLEGE OF ENGINEERING

(Approved by AICTE and Affiliated to JNTUH)
Beside LMD Police Station, Ramakrishna Colony - Karimnagar

FACULTY FEEDBACK

Name	k. pranaya
Department	civil engineering

1. How do u rate the coverage of the curriculum in the catering to your professional needs?

<input checked="" type="radio"/> a)Excellent	<input type="radio"/> b)Very Good	<input type="radio"/> c)Good	<input type="radio"/> d)Average	<input type="radio"/> e)Poor
--	-----------------------------------	------------------------------	---------------------------------	------------------------------

2. How do u rate the relevance of the courses in the curriculum in helping students to attain the expected program outcomes?

<input checked="" type="radio"/> a)Excellent	<input type="radio"/> b)Very Good	<input type="radio"/> c)Good	<input type="radio"/> d)Average	<input type="radio"/> e)Poor
--	-----------------------------------	------------------------------	---------------------------------	------------------------------

3. How do u rate the relevance of the curriculum in relation to latest technology or emerging trends in the industry?

<input checked="" type="radio"/> a)Excellent	<input type="radio"/> b)Very Good	<input type="radio"/> c)Good	<input type="radio"/> d)Average	<input type="radio"/> e)Poor
--	-----------------------------------	------------------------------	---------------------------------	------------------------------

4. How do u rate relevance of the value added courses offered to the students in the curriculum?

<input checked="" type="radio"/> a)Excellent	<input type="radio"/> b)Very Good	<input type="radio"/> c)Good	<input type="radio"/> d)Average	<input type="radio"/> e)Poor
--	-----------------------------------	------------------------------	---------------------------------	------------------------------

5. How do u rate the facilities for delivering the course contents effectively?

<input checked="" type="radio"/> a)Excellent	<input type="radio"/> b)Very Good	<input type="radio"/> c)Good	<input type="radio"/> d)Average	<input type="radio"/> e)Poor
--	-----------------------------------	------------------------------	---------------------------------	------------------------------

6. How do u rate relevance of the courses of course in making students employable?

<input checked="" type="radio"/> a)Excellent	<input type="radio"/> b)Very Good	<input type="radio"/> c)Good	<input type="radio"/> d)Average	<input type="radio"/> e)Poor
--	-----------------------------------	------------------------------	---------------------------------	------------------------------

7. How do u rate usefulness of training given to you for effective teaching?

<input checked="" type="radio"/> a)Excellent	<input type="radio"/> b)Very Good	<input type="radio"/> c)Good	<input type="radio"/> d)Average	<input type="radio"/> e)Poor
--	-----------------------------------	------------------------------	---------------------------------	------------------------------

8. Any other Suggestions/Comments

To enhance the more learning connect
career counselling & career guideline programs

P. K. K.
Signature of the Faculty

Principal
Principal
Vaageswari College of Engineering
KARIMNAGAR-505 527.



VAAGESWARI COLLEGE OF ENGINEERING

(Approved by AICTE and Affiliated to JNTUH)
Beside LMD Police Station, Ramakrishna Colony - Karimnagar

FACULTY FEEDBACK

Name	V. Jagadish
Department	civil engineering

1. How do u rate the coverage of the curriculum in the catering to your professional needs?

a)Excellent	b)Very Good	c)Good	d)Average	e)Poor
-------------	-------------	--------	-----------	--------

2. How do u rate the relevance of the courses in the curriculum in helping students to attain the expected program outcomes?

a)Excellent	b)Very Good	c)Good	d)Average	e)Poor
-------------	-------------	--------	-----------	--------

3. How do u rate the relevance of the curriculum in relation to latest technology or emerging trends in the industry?

a)Excellent	b)Very Good	c)Good	d)Average	e)Poor
-------------	-------------	--------	-----------	--------

4. How do u rate relevance of the value added courses offered to the students in the curriculum?

a)Excellent	b)Very Good	c)Good	d)Average	e)Poor
-------------	-------------	--------	-----------	--------

5. How do u rate the facilities for delivering the course contents effectively?

a)Excellent	b)Very Good	c)Good	d)Average	e)Poor
-------------	-------------	--------	-----------	--------

6. How do u rate relevance of the courses of course in making students employable?

a)Excellent	b)Very Good	c)Good	d)Average	e)Poor
-------------	-------------	--------	-----------	--------

7. How do u rate usefulness of training given to you for effective teaching?

a)Excellent	b)Very Good	c)Good	d)Average	e)Poor
-------------	-------------	--------	-----------	--------

8. Any other Suggestions/Comments

provide more no. of value added
course for enhance the students

Signature of the Faculty

Principal
Vaageswari College of Engineering
KARIMNAGAR-505 527



VAAGESWARI COLLEGE OF ENGINEERING

(Approved by AICTE and Affiliated to JNTUH)
Beside LMD Police Station, Ramakrishna Colony - Karimnagar

FACULTY FEEDBACK

Name	M. Ashwini
Department	Civil Engineering

1. How do u rate the coverage of the curriculum in the catering to your professional needs?

<input checked="" type="radio"/> a)Excellent	<input type="radio"/> b)Very Good	<input type="radio"/> c)Good	<input type="radio"/> d)Average	<input type="radio"/> e)Poor
--	-----------------------------------	------------------------------	---------------------------------	------------------------------

2. How do u rate the relevance of the courses in the curriculum in helping students to attain the excepted program outcomes?

<input checked="" type="radio"/> a)Excellent	<input type="radio"/> b)Very Good	<input type="radio"/> c)Good	<input type="radio"/> d)Average	<input type="radio"/> e)Poor
--	-----------------------------------	------------------------------	---------------------------------	------------------------------

3. How do u rate the relevance of the curriculum in relation to latest technology or emerging trends in the industry?

<input checked="" type="radio"/> a)Excellent	<input type="radio"/> b)Very Good	<input type="radio"/> c)Good	<input type="radio"/> d)Average	<input type="radio"/> e)Poor
--	-----------------------------------	------------------------------	---------------------------------	------------------------------

4. How do u rate relevance of the value added courses offered to the students in the curriculum?

<input checked="" type="radio"/> a)Excellent	<input type="radio"/> b)Very Good	<input type="radio"/> c)Good	<input type="radio"/> d)Average	<input type="radio"/> e)Poor
--	-----------------------------------	------------------------------	---------------------------------	------------------------------

5. How do u rate the facilities for delivering the course contents effectively?

<input checked="" type="radio"/> a)Excellent	<input type="radio"/> b)Very Good	<input type="radio"/> c)Good	<input type="radio"/> d)Average	<input type="radio"/> e)Poor
--	-----------------------------------	------------------------------	---------------------------------	------------------------------

6. How do u rate relevance of the courses of course in making students employable?

<input checked="" type="radio"/> a)Excellent	<input type="radio"/> b)Very Good	<input type="radio"/> c)Good	<input type="radio"/> d)Average	<input type="radio"/> e)Poor
--	-----------------------------------	------------------------------	---------------------------------	------------------------------

7. How do u rate usefulness of training given to you for effective teaching?

<input checked="" type="radio"/> a)Excellent	<input type="radio"/> b)Very Good	<input type="radio"/> c)Good	<input type="radio"/> d)Average	<input type="radio"/> e)Poor
--	-----------------------------------	------------------------------	---------------------------------	------------------------------

8. Any other Suggestions/Comments

To explain latest innovation in various subjects.

Signature of the Faculty

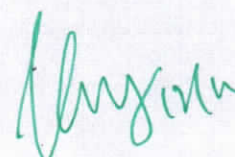

Principal
Vaageswari College of Engineering
KARIMNAGAR-505 527.



VAAGESWARI COLLEGE OF ENGINEERING

(Approved by AICTE and Affiliated to JNTUH)
Beside LMD Police Station, Ramakrishna Colony - Karimnagar

FACULTY FEEDBACK

Name	D. Raman Mohan
Department	Civil Engineering

1. How do u rate the coverage of the curriculum in the catering to your professional needs?

<input type="radio"/> a)Excellent	<input checked="" type="radio"/> b)Very Good	<input type="radio"/> c)Good	<input type="radio"/> d)Average	<input type="radio"/> e)Poor
-----------------------------------	--	------------------------------	---------------------------------	------------------------------

2. How do u rate the relevance of the courses in the curriculum in helping students to attain the excepted program outcomes?

<input type="radio"/> a)Excellent	<input checked="" type="radio"/> b)Very Good	<input type="radio"/> c)Good	<input type="radio"/> d)Average	<input type="radio"/> e)Poor
-----------------------------------	--	------------------------------	---------------------------------	------------------------------

3. How do u rate the relevance of the curriculum in relation to latest technology or emerging trends in the industry?

<input type="radio"/> a)Excellent	<input checked="" type="radio"/> b)Very Good	<input type="radio"/> c)Good	<input type="radio"/> d)Average	<input type="radio"/> e)Poor
-----------------------------------	--	------------------------------	---------------------------------	------------------------------

4. How do u rate relevance of the value added courses offered to the students in the curriculum?

<input checked="" type="radio"/> a)Excellent	<input type="radio"/> b)Very Good	<input type="radio"/> c)Good	<input type="radio"/> d)Average	<input type="radio"/> e)Poor
--	-----------------------------------	------------------------------	---------------------------------	------------------------------

5. How do u rate the facilities for delivering the course contents effectively?

<input type="radio"/> a)Excellent	<input checked="" type="radio"/> b)Very Good	<input type="radio"/> c)Good	<input type="radio"/> d)Average	<input type="radio"/> e)Poor
-----------------------------------	--	------------------------------	---------------------------------	------------------------------

6. How do u rate relevance of the courses of course in making students employable?

<input checked="" type="radio"/> a)Excellent	<input type="radio"/> b)Very Good	<input type="radio"/> c)Good	<input type="radio"/> d)Average	<input type="radio"/> e)Poor
--	-----------------------------------	------------------------------	---------------------------------	------------------------------

7. How do u rate usefulness of training given to you for effective teaching?

<input type="radio"/> a)Excellent	<input checked="" type="radio"/> b)Very Good	<input type="radio"/> c)Good	<input type="radio"/> d)Average	<input type="radio"/> e)Poor
-----------------------------------	--	------------------------------	---------------------------------	------------------------------

8. Any other Suggestions/Comments

To adopt various latest software systems
which are useful to students.

Signature of the Faculty

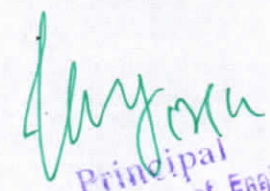
Principal
Vaageswari College of Engineering
KARIMNAGAR-505 527.



VAAGESWARI COLLEGE OF ENGINEERING

(Approved by AICTE and Affiliated to JNTUH)
Beside LMD Police Station, Ramakrishna Colony - Karimnagar

FACULTY FEEDBACK

Name	N. Kiran Kumar
Department	EEE

1. How do you rate the coverage of the curriculum in catering to your professional needs?

a) <input checked="" type="radio"/> Excellent	b) <input type="radio"/> Very Good	c) <input type="radio"/> Good	d) <input type="radio"/> Average	e) <input type="radio"/> Poor
---	------------------------------------	-------------------------------	----------------------------------	-------------------------------

2. How do you rate the relevance of the courses in the curriculum in helping students to attain the expected program outcomes?

a) <input checked="" type="radio"/> Excellent	b) <input type="radio"/> Very Good	c) <input type="radio"/> Good	d) <input type="radio"/> Average	e) <input type="radio"/> Poor
---	------------------------------------	-------------------------------	----------------------------------	-------------------------------

3. How do you rate the relevance of the curriculum in relation to latest technology or emerging trends in the industry?

a) <input checked="" type="radio"/> Excellent	b) <input type="radio"/> Very Good	c) <input type="radio"/> Good	d) <input type="radio"/> Average	e) <input type="radio"/> Poor
---	------------------------------------	-------------------------------	----------------------------------	-------------------------------

4. How do you rate relevance of the value added courses offered to the students in the curriculum?

a) <input checked="" type="radio"/> Excellent	b) <input type="radio"/> Very Good	c) <input type="radio"/> Good	d) <input type="radio"/> Average	e) <input type="radio"/> Poor
---	------------------------------------	-------------------------------	----------------------------------	-------------------------------

5. How do you rate the facilities for delivering the course contents effectively?

a) <input checked="" type="radio"/> Excellent	b) <input type="radio"/> Very Good	c) <input type="radio"/> Good	d) <input type="radio"/> Average	e) <input type="radio"/> Poor
---	------------------------------------	-------------------------------	----------------------------------	-------------------------------

6. How do you rate relevance of the courses in curriculum in making students employable?

a) <input checked="" type="radio"/> Excellent	b) <input type="radio"/> Very Good	c) <input type="radio"/> Good	d) <input type="radio"/> Average	e) <input type="radio"/> Poor
---	------------------------------------	-------------------------------	----------------------------------	-------------------------------

7. How do you rate usefulness of training given to you for effective teaching?

a) <input checked="" type="radio"/> Excellent	b) <input type="radio"/> Very Good	c) <input type="radio"/> Good	d) <input type="radio"/> Average	e) <input type="radio"/> Poor
---	------------------------------------	-------------------------------	----------------------------------	-------------------------------

8. Any other Suggestions/Comments

Try to implement modern teaching methodologies suggested by IES

Signature of the Faculty

N. Kiran
Principal
Vaageswari College of Engineering
KARIMNAGAR



VAAGESWARI COLLEGE OF ENGINEERING

(Approved by AICTE and Affiliated to JNTUH)
Beside LMD Police Station, Ramakrishna Colony - Karimnagar

FACULTY FEEDBACK

Name	K. Sandhya Rani
Department	EEE Dept

1. How do you rate the coverage of the curriculum in catering to your professional needs?

a)Excellent <input checked="" type="checkbox"/>	b)Very Good	c)Good	d)Average	e)Poor
---	-------------	--------	-----------	--------

2. How do you rate the relevance of the courses in the curriculum in helping students to attain the expected program outcomes?

a)Excellent <input checked="" type="checkbox"/>	b)Very Good	c)Good	d)Average	e)Poor
---	-------------	--------	-----------	--------

3. How do you rate the relevance of the curriculum in relation to latest technology or emerging trends in the industry?

a)Excellent <input checked="" type="checkbox"/>	b)Very Good	c)Good	d)Average	e)Poor
---	-------------	--------	-----------	--------

4. How do you rate relevance of the value added courses offered to the students in the curriculum?

a)Excellent <input checked="" type="checkbox"/>	b)Very Good	c)Good	d)Average	e)Poor
---	-------------	--------	-----------	--------

5. How do you rate the facilities for delivering the course contents effectively?

a)Excellent <input checked="" type="checkbox"/>	b)Very Good	c)Good	d)Average	e)Poor
---	-------------	--------	-----------	--------

6. How do you rate relevance of the courses in curriculum in making students employable?

a)Excellent <input checked="" type="checkbox"/>	b)Very Good	c)Good	d)Average	e)Poor
---	-------------	--------	-----------	--------

7. How do you rate usefulness of training given to you for effective teaching?

a)Excellent <input checked="" type="checkbox"/>	b)Very Good	c)Good	d)Average	e)Poor
---	-------------	--------	-----------	--------

8. Any other Suggestions/Comments

provide Resource such as IEEE & ACM Journals access to
faculty member

Signature of the Faculty

Principal
Vaageswari College of Engineering
KARIMNAGAR-505 527



VAAGESWARI COLLEGE OF ENGINEERING

(Approved by AICTE and Affiliated to JNTUH)
Beside LMD Police Station, Ramakrishna Colony – Karimnagar

FACULTY FEEDBACK

Name	Dr. K. Chandramouli
Department	EEE

1. How do you rate the coverage of the curriculum in catering to your professional needs?

<input checked="" type="radio"/> a) Excellent	<input type="radio"/> b) Very Good	<input type="radio"/> c) Good	<input type="radio"/> d) Average	<input type="radio"/> e) Poor
---	------------------------------------	-------------------------------	----------------------------------	-------------------------------

2. How do you rate the relevance of the courses in the curriculum in helping students to attain the expected program outcomes?

<input checked="" type="radio"/> a) Excellent	<input type="radio"/> b) Very Good	<input type="radio"/> c) Good	<input type="radio"/> d) Average	<input type="radio"/> e) Poor
---	------------------------------------	-------------------------------	----------------------------------	-------------------------------

3. How do you rate the relevance of the curriculum in relation to latest technology or emerging trends in the industry?

<input checked="" type="radio"/> a) Excellent	<input type="radio"/> b) Very Good	<input type="radio"/> c) Good	<input type="radio"/> d) Average	<input type="radio"/> e) Poor
---	------------------------------------	-------------------------------	----------------------------------	-------------------------------

4. How do you rate relevance of the value added courses offered to the students in the curriculum?

<input checked="" type="radio"/> a) Excellent	<input type="radio"/> b) Very Good	<input type="radio"/> c) Good	<input type="radio"/> d) Average	<input type="radio"/> e) Poor
---	------------------------------------	-------------------------------	----------------------------------	-------------------------------

5. How do you rate the facilities for delivering the course contents effectively?

<input checked="" type="radio"/> a) Excellent	<input type="radio"/> b) Very Good	<input type="radio"/> c) Good	<input type="radio"/> d) Average	<input type="radio"/> e) Poor
---	------------------------------------	-------------------------------	----------------------------------	-------------------------------

6. How do you rate relevance of the courses in curriculum in making students employable?

<input checked="" type="radio"/> a) Excellent	<input type="radio"/> b) Very Good	<input type="radio"/> c) Good	<input type="radio"/> d) Average	<input type="radio"/> e) Poor
---	------------------------------------	-------------------------------	----------------------------------	-------------------------------

7. How do you rate usefulness of training given to you for effective teaching?

<input checked="" type="radio"/> a) Excellent	<input type="radio"/> b) Very Good	<input type="radio"/> c) Good	<input type="radio"/> d) Average	<input type="radio"/> e) Poor
---	------------------------------------	-------------------------------	----------------------------------	-------------------------------

8. Any other Suggestions/Comments

Encourage faculty in developing their professional growth.

Signature of the Faculty

Principal
Vaageswari College of Engineering
KARIMNAGAR-505 527.



VAAGESWARI COLLEGE OF ENGINEERING
(Approved by AICTE and Affiliated to JNTUH)
Beside LMD Police Station, Ramakrishna Colony - Karimnagar

FACULTY FEEDBACK

Name	Ramana Reddy .M
Department	EEE

1. How do you rate the coverage of the curriculum in catering to your professional needs?

a)Excellent	b)Very Good	c)Good	d)Average	e)Poor
-------------	-------------	--------	-----------	--------

2. How do you rate the relevance of the courses in the curriculum in helping students to attain the expected program outcomes?

a)Excellent	b)Very Good	c)Good	d)Average	e)Poor
-------------	-------------	--------	-----------	--------

3. How do you rate the relevance of the curriculum in relation to latest technology or emerging trends in the industry?

a)Excellent	b)Very Good	c)Good	d)Average	e)Poor
-------------	-------------	--------	-----------	--------

4. How do you rate relevance of the value added courses offered to the students in the curriculum?

a)Excellent	b)Very Good	c)Good	d)Average	e)Poor
-------------	-------------	--------	-----------	--------

5. How do you rate the facilities for delivering the course contents effectively?

a)Excellent	b)Very Good	c)Good	d)Average	e)Poor
-------------	-------------	--------	-----------	--------

6. How do you rate relevance of the courses in curriculum in making students employable?

a)Excellent	b)Very Good	c)Good	d)Average	e)Poor
-------------	-------------	--------	-----------	--------

7. How do you rate usefulness of training given to you for effective teaching?

a)Excellent	b)Very Good	c)Good	d)Average	e)Poor
-------------	-------------	--------	-----------	--------

8. Any other Suggestions/Comments

Try to implement modern teaching methodology suggested by ICT

Signature of the Faculty

Principal
Vaageswari College of Engineering
KARIMNAGAR-505 527.



VAAGESWARI COLLEGE OF ENGINEERING
(Approved by AICTE and Affiliated to JNTUH)
Beside LMD Police Station, Ramakrishna Colony - Karimnagar

FACULTY FEEDBACK

Name	K. Sudharshan
Department	Mechanical

1. How do you rate the coverage of the curriculum in catering to your professional needs?

<input type="radio"/> a)Excellent	<input checked="" type="radio"/> b)Very Good	<input type="radio"/> c)Good	<input type="radio"/> d)Average	<input type="radio"/> e)Poor
-----------------------------------	--	------------------------------	---------------------------------	------------------------------

2. How do you rate the relevance of the courses in the curriculum in helping students to attain the expected program outcomes?

<input checked="" type="radio"/> a)Excellent	<input type="radio"/> b)Very Good	<input type="radio"/> c)Good	<input type="radio"/> d)Average	<input type="radio"/> e)Poor
--	-----------------------------------	------------------------------	---------------------------------	------------------------------

3. How do you rate the relevance of the curriculum in relation to latest technology or emerging trends in the industry?

<input type="radio"/> a)Excellent	<input checked="" type="radio"/> b)Very Good	<input type="radio"/> c)Good	<input type="radio"/> d)Average	<input type="radio"/> e)Poor
-----------------------------------	--	------------------------------	---------------------------------	------------------------------

4. How do you rate relevance of the value added courses offered to the students in the curriculum?

<input type="radio"/> a)Excellent	<input checked="" type="radio"/> b)Very Good	<input type="radio"/> c)Good	<input type="radio"/> d)Average	<input type="radio"/> e)Poor
-----------------------------------	--	------------------------------	---------------------------------	------------------------------

5. How do you rate the facilities for delivering the course contents effectively?

<input type="radio"/> a)Excellent	<input checked="" type="radio"/> b)Very Good	<input type="radio"/> c)Good	<input type="radio"/> d)Average	<input type="radio"/> e)Poor
-----------------------------------	--	------------------------------	---------------------------------	------------------------------

6. How do you rate relevance of the courses in curriculum in making students employable?

<input type="radio"/> a)Excellent	<input checked="" type="radio"/> b)Very Good	<input type="radio"/> c)Good	<input type="radio"/> d)Average	<input type="radio"/> e)Poor
-----------------------------------	--	------------------------------	---------------------------------	------------------------------

7. How do you rate usefulness of training given to you for effective teaching?

<input checked="" type="radio"/> a)Excellent	<input type="radio"/> b)Very Good	<input type="radio"/> c)Good	<input type="radio"/> d)Average	<input type="radio"/> e)Poor
--	-----------------------------------	------------------------------	---------------------------------	------------------------------

8. Any other Suggestions/Comments

Increase Industrial visits

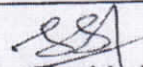
Signature of the Faculty

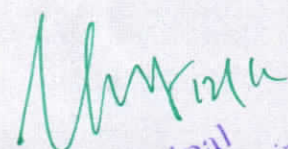
Principal
Vaageswari College of Engineering
KARIMNAGAR-505 527.



VAAGESWARI COLLEGE OF ENGINEERING
(Approved by AICTE and Affiliated to JNTUH)
Beside LMD Police Station, Ramakrishna Colony - Karimnagar

FACULTY FEEDBACK

Name	R. SAINATH
Department	MECHANICAL ENGINEERING

1. How do you rate the coverage of the curriculum in catering to your professional needs?

<input checked="" type="radio"/> a)Excellent	<input type="radio"/> b)Very Good	<input type="radio"/> c)Good	<input type="radio"/> d)Average	<input type="radio"/> e)Poor
--	-----------------------------------	------------------------------	---------------------------------	------------------------------

2. How do you rate the relevance of the courses in the curriculum in helping students to attain the expected program outcomes?

<input checked="" type="radio"/> a)Excellent	<input type="radio"/> b)Very Good	<input type="radio"/> c)Good	<input type="radio"/> d)Average	<input type="radio"/> e)Poor
--	-----------------------------------	------------------------------	---------------------------------	------------------------------

3. How do you rate the relevance of the curriculum in relation to latest technology or emerging trends in the industry?

<input checked="" type="radio"/> a)Excellent	<input type="radio"/> b)Very Good	<input type="radio"/> c)Good	<input type="radio"/> d)Average	<input type="radio"/> e)Poor
--	-----------------------------------	------------------------------	---------------------------------	------------------------------

4. How do you rate relevance of the value added courses offered to the students in the curriculum?

<input checked="" type="radio"/> a)Excellent	<input type="radio"/> b)Very Good	<input type="radio"/> c)Good	<input type="radio"/> d)Average	<input type="radio"/> e)Poor
--	-----------------------------------	------------------------------	---------------------------------	------------------------------

5. How do you rate the facilities for delivering the course contents effectively?

<input checked="" type="radio"/> a)Excellent	<input type="radio"/> b)Very Good	<input type="radio"/> c)Good	<input type="radio"/> d)Average	<input type="radio"/> e)Poor
--	-----------------------------------	------------------------------	---------------------------------	------------------------------

6. How do you rate relevance of the courses in curriculum in making students employable?

<input checked="" type="radio"/> a)Excellent	<input type="radio"/> b)Very Good	<input type="radio"/> c)Good	<input type="radio"/> d)Average	<input type="radio"/> e)Poor
--	-----------------------------------	------------------------------	---------------------------------	------------------------------

7. How do you rate usefulness of training given to you for effective teaching?

<input checked="" type="radio"/> a)Excellent	<input type="radio"/> b)Very Good	<input type="radio"/> c)Good	<input type="radio"/> d)Average	<input type="radio"/> e)Poor
--	-----------------------------------	------------------------------	---------------------------------	------------------------------

8. Any other Suggestions/Comments

Introduce New Mechanical related softwares.

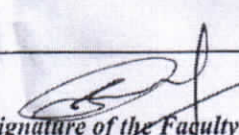
Signature of the Faculty

Principal
Vaageswari College of Engineering
KARIMNAGAR-505 527.



VAAGESWARI COLLEGE OF ENGINEERING

(Approved by AICTE and Affiliated to JNTUH)
Beside LMD Police Station, Ramakrishna Colony - Karimnagar

FACULTY FEEDBACK

Name	D. Vijay Kumar
Department	Mechanical.

1. How do you rate the coverage of the curriculum in catering to your professional needs?

<input checked="" type="radio"/> a) Excellent	<input type="radio"/> b) Very Good	<input type="radio"/> c) Good	<input type="radio"/> d) Average	<input type="radio"/> e) Poor
---	------------------------------------	-------------------------------	----------------------------------	-------------------------------

2. How do you rate the relevance of the courses in the curriculum in helping students to attain the expected program outcomes?

<input checked="" type="radio"/> a) Excellent	<input type="radio"/> b) Very Good	<input type="radio"/> c) Good	<input type="radio"/> d) Average	<input type="radio"/> e) Poor
---	------------------------------------	-------------------------------	----------------------------------	-------------------------------

3. How do you rate the relevance of the curriculum in relation to latest technology or emerging trends in the industry?

<input type="radio"/> a) Excellent	<input checked="" type="radio"/> b) Very Good	<input type="radio"/> c) Good	<input type="radio"/> d) Average	<input type="radio"/> e) Poor
------------------------------------	---	-------------------------------	----------------------------------	-------------------------------

4. How do you rate relevance of the value added courses offered to the students in the curriculum?

<input checked="" type="radio"/> a) Excellent	<input type="radio"/> b) Very Good	<input type="radio"/> c) Good	<input type="radio"/> d) Average	<input type="radio"/> e) Poor
---	------------------------------------	-------------------------------	----------------------------------	-------------------------------

5. How do you rate the facilities for delivering the course contents effectively?

<input type="radio"/> a) Excellent	<input checked="" type="radio"/> b) Very Good	<input type="radio"/> c) Good	<input type="radio"/> d) Average	<input type="radio"/> e) Poor
------------------------------------	---	-------------------------------	----------------------------------	-------------------------------

6. How do you rate relevance of the courses in curriculum in making students employable?

<input checked="" type="radio"/> a) Excellent	<input type="radio"/> b) Very Good	<input type="radio"/> c) Good	<input type="radio"/> d) Average	<input type="radio"/> e) Poor
---	------------------------------------	-------------------------------	----------------------------------	-------------------------------

7. How do you rate usefulness of training given to you for effective teaching?

<input checked="" type="radio"/> a) Excellent	<input type="radio"/> b) Very Good	<input type="radio"/> c) Good	<input type="radio"/> d) Average	<input type="radio"/> e) Poor
---	------------------------------------	-------------------------------	----------------------------------	-------------------------------

8. Any other Suggestions/Comments

Increase digital classrooms

Signature of the Faculty

Principal
Vaageswari College of Engineering
KARIMNAGAR-505 527.



VAAGESWARI COLLEGE OF ENGINEERING
(Approved by AICTE and Affiliated to JNTUH)
Beside LMD Police Station, Ramakrishna Colony - Karimnagar

FACULTY FEEDBACK

Name	N. Rajkumar
Department	Mechanical Engineering

1. How do you rate the coverage of the curriculum in catering to your professional needs?

a)Excellent	b)Very Good	c)Good	d)Average	e)Poor
-------------	-------------	--------	-----------	--------

2. How do you rate the relevance of the courses in the curriculum in helping students to attain the expected program outcomes?

a)Excellent	b)Very Good	c)Good	d)Average	e)Poor
-------------	-------------	--------	-----------	--------

3. How do you rate the relevance of the curriculum in relation to latest technology or emerging trends in the industry?

a)Excellent	b)Very Good	c)Good	d)Average	e)Poor
-------------	-------------	--------	-----------	--------

4. How do you rate relevance of the value added courses offered to the students in the curriculum?

a)Excellent	b)Very Good	c)Good	d)Average	e)Poor
-------------	-------------	--------	-----------	--------

5. How do you rate the facilities for delivering the course contents effectively?

a)Excellent	b)Very Good	c)Good	d)Average	e)Poor
-------------	-------------	--------	-----------	--------

6. How do you rate relevance of the courses in curriculum in making students employable?

a)Excellent	b)Very Good	c)Good	d)Average	e)Poor
-------------	-------------	--------	-----------	--------

7. How do you rate usefulness of training given to you for effective teaching?

a)Excellent	b)Very Good	c)Good	d)Average	e)Poor
-------------	-------------	--------	-----------	--------

8. Any other Suggestions/Comments

Increase Number of workshop's.

Signature of the Faculty

Principal
Principal
Vaageswari College of Engineering
KARIMNAGAR-505 527.



VAAGESWARI COLLEGE OF ENGINEERING

(Approved by AICTE and Affiliated to JNTUH)
Beside LMD Police Station, Ramakrishna Colony - Karimnagar

FACULTY FEEDBACK

Name	B. LAXMINARAYANA
Department	MECHANICAL

1. How do you rate the coverage of the curriculum in catering to your professional needs?

<input checked="" type="radio"/> a)Excellent	<input type="radio"/> b)Very Good	<input type="radio"/> c)Good	<input type="radio"/> d)Average	<input type="radio"/> e)Poor
--	-----------------------------------	------------------------------	---------------------------------	------------------------------

2. How do you rate the relevance of the courses in the curriculum in helping students to attain the expected program outcomes?

<input checked="" type="radio"/> a)Excellent	<input type="radio"/> b)Very Good	<input type="radio"/> c)Good	<input type="radio"/> d)Average	<input type="radio"/> e)Poor
--	-----------------------------------	------------------------------	---------------------------------	------------------------------

3. How do you rate the relevance of the curriculum in relation to latest technology or emerging trends in the industry?

<input checked="" type="radio"/> a)Excellent	<input type="radio"/> b)Very Good	<input type="radio"/> c)Good	<input type="radio"/> d)Average	<input type="radio"/> e)Poor
--	-----------------------------------	------------------------------	---------------------------------	------------------------------

4. How do you rate relevance of the value added courses offered to the students in the curriculum?

<input checked="" type="radio"/> a)Excellent	<input type="radio"/> b)Very Good	<input type="radio"/> c)Good	<input type="radio"/> d)Average	<input type="radio"/> e)Poor
--	-----------------------------------	------------------------------	---------------------------------	------------------------------

5. How do you rate the facilities for delivering the course contents effectively?

<input checked="" type="radio"/> a)Excellent	<input type="radio"/> b)Very Good	<input type="radio"/> c)Good	<input type="radio"/> d)Average	<input type="radio"/> e)Poor
--	-----------------------------------	------------------------------	---------------------------------	------------------------------

6. How do you rate relevance of the courses in curriculum in making students employable?

<input checked="" type="radio"/> a)Excellent	<input type="radio"/> b)Very Good	<input type="radio"/> c)Good	<input type="radio"/> d)Average	<input type="radio"/> e)Poor
--	-----------------------------------	------------------------------	---------------------------------	------------------------------

7. How do you rate usefulness of training given to you for effective teaching?

<input checked="" type="radio"/> a)Excellent	<input type="radio"/> b)Very Good	<input type="radio"/> c)Good	<input type="radio"/> d)Average	<input type="radio"/> e)Poor
--	-----------------------------------	------------------------------	---------------------------------	------------------------------

8. Any other Suggestions/Comments

Improve Internet Speed.

Signature of the Faculty

Principal
Vaageswari College of Engineering
KARIMNAGAR-505 527.



VAAGESWARI COLLEGE OF ENGINEERING
(Approved by AICTE and Affiliated to JNTUH)
Beside LMD Police Station, Ramakrishna Colony - Karimnagar

FACULTY FEEDBACK

Name	Vijay Kumar Kunnari
Department	ECE

1. How do you rate the coverage of the curriculum in catering to your professional needs?

<input type="radio"/> a)Excellent	<input type="radio"/> b)Very Good	<input checked="" type="radio"/> c)Good	<input type="radio"/> d)Average	<input type="radio"/> e)Poor
-----------------------------------	-----------------------------------	---	---------------------------------	------------------------------

2. How do you rate the relevance of the courses in the curriculum in helping students to attain the expected program outcomes?

<input type="radio"/> a)Excellent	<input type="radio"/> b)Very Good	<input checked="" type="radio"/> c)Good	<input type="radio"/> d)Average	<input type="radio"/> e)Poor
-----------------------------------	-----------------------------------	---	---------------------------------	------------------------------

3. How do you rate the relevance of the curriculum in relation to latest technology or emerging trends in the industry?

<input type="radio"/> a)Excellent	<input type="radio"/> b)Very Good	<input checked="" type="radio"/> c)Good	<input type="radio"/> d)Average	<input type="radio"/> e)Poor
-----------------------------------	-----------------------------------	---	---------------------------------	------------------------------

4. How do you rate relevance of the value added courses offered to the students in the curriculum?

<input type="radio"/> a)Excellent	<input type="radio"/> b)Very Good	<input checked="" type="radio"/> c)Good	<input type="radio"/> d)Average	<input type="radio"/> e)Poor
-----------------------------------	-----------------------------------	---	---------------------------------	------------------------------

5. How do you rate the facilities for delivering the course contents effectively?

<input type="radio"/> a)Excellent	<input checked="" type="radio"/> b)Very Good	<input type="radio"/> c)Good	<input type="radio"/> d)Average	<input type="radio"/> e)Poor
-----------------------------------	--	------------------------------	---------------------------------	------------------------------

6. How do you rate relevance of the courses in curriculum in making students employable?

<input type="radio"/> a)Excellent	<input type="radio"/> b)Very Good	<input checked="" type="radio"/> c)Good	<input type="radio"/> d)Average	<input type="radio"/> e)Poor
-----------------------------------	-----------------------------------	---	---------------------------------	------------------------------

7. How do you rate usefulness of training given to you for effective teaching?

<input type="radio"/> a)Excellent	<input type="radio"/> b)Very Good	<input checked="" type="radio"/> c)Good	<input type="radio"/> d)Average	<input type="radio"/> e)Poor
-----------------------------------	-----------------------------------	---	---------------------------------	------------------------------

8. Any other Suggestions/Comments

More number of FDP's & workshops needed
for effective teaching and learning.

V. Vijay
Signature of the Faculty

Principal
Principal
Vaageswari College of Engineering
KARIMNAGAR-505 527.



VAAGESWARI COLLEGE OF ENGINEERING

(Approved by AICTE and Affiliated to JNTUH)
Beside LMD Police Station, Ramakrishna Colony - Karimnagar

FACULTY FEEDBACK

Name	B. Bharganendra
Department	ECE

1. How do you rate the coverage of the curriculum in catering to your professional needs?

<input checked="" type="radio"/> a) Excellent	<input type="radio"/> b) Very Good	<input type="radio"/> c) Good	<input type="radio"/> d) Average	<input type="radio"/> e) Poor
---	------------------------------------	-------------------------------	----------------------------------	-------------------------------

2. How do you rate the relevance of the courses in the curriculum in helping students to attain the expected program outcomes?

<input checked="" type="radio"/> a) Excellent	<input type="radio"/> b) Very Good	<input type="radio"/> c) Good	<input type="radio"/> d) Average	<input type="radio"/> e) Poor
---	------------------------------------	-------------------------------	----------------------------------	-------------------------------

3. How do you rate the relevance of the curriculum in relation to latest technology or emerging trends in the industry?

<input checked="" type="radio"/> a) Excellent	<input type="radio"/> b) Very Good	<input type="radio"/> c) Good	<input type="radio"/> d) Average	<input type="radio"/> e) Poor
---	------------------------------------	-------------------------------	----------------------------------	-------------------------------

4. How do you rate relevance of the value added courses offered to the students in the curriculum?

<input checked="" type="radio"/> a) Excellent	<input type="radio"/> b) Very Good	<input type="radio"/> c) Good	<input type="radio"/> d) Average	<input type="radio"/> e) Poor
---	------------------------------------	-------------------------------	----------------------------------	-------------------------------

5. How do you rate the facilities for delivering the course contents effectively?

<input checked="" type="radio"/> a) Excellent	<input type="radio"/> b) Very Good	<input type="radio"/> c) Good	<input type="radio"/> d) Average	<input type="radio"/> e) Poor
---	------------------------------------	-------------------------------	----------------------------------	-------------------------------

6. How do you rate relevance of the courses in curriculum in making students employable?

<input checked="" type="radio"/> a) Excellent	<input type="radio"/> b) Very Good	<input type="radio"/> c) Good	<input type="radio"/> d) Average	<input type="radio"/> e) Poor
---	------------------------------------	-------------------------------	----------------------------------	-------------------------------

7. How do you rate usefulness of training given to you for effective teaching?

<input checked="" type="radio"/> a) Excellent	<input type="radio"/> b) Very Good	<input type="radio"/> c) Good	<input type="radio"/> d) Average	<input type="radio"/> e) Poor
---	------------------------------------	-------------------------------	----------------------------------	-------------------------------

8. Any other Suggestions/Comments

Increase the more no. of digital class rooms to deliver
programming concepts.

Signature of the Faculty

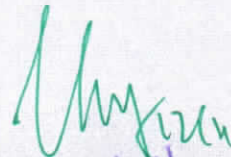
Principal
Vaageswari College of Engineering
KARIMNAGAR-505 527.



VAAGESWARI COLLEGE OF ENGINEERING

(Approved by AICTE and Affiliated to JNTUH)
Beside LMD Police Station, Ramakrishna Colony - Karimnagar

FACULTY FEEDBACK

Name	P. Ajay Kumar
Department	ECE

1. How do you rate the coverage of the curriculum in catering to your professional needs?

<input type="checkbox"/> a)Excellent	<input checked="" type="checkbox"/> b)Very Good	<input type="checkbox"/> c)Good	<input type="checkbox"/> d)Average	<input type="checkbox"/> e)Poor
--------------------------------------	---	---------------------------------	------------------------------------	---------------------------------

2. How do you rate the relevance of the courses in the curriculum in helping students to attain the expected program outcomes?

<input checked="" type="checkbox"/> a)Excellent	<input type="checkbox"/> b)Very Good	<input type="checkbox"/> c)Good	<input type="checkbox"/> d)Average	<input type="checkbox"/> e)Poor
---	--------------------------------------	---------------------------------	------------------------------------	---------------------------------

3. How do you rate the relevance of the curriculum in relation to latest technology or emerging trends in the industry?

<input type="checkbox"/> a)Excellent	<input type="checkbox"/> b)Very Good	<input checked="" type="checkbox"/> c)Good	<input type="checkbox"/> d)Average	<input type="checkbox"/> e)Poor
--------------------------------------	--------------------------------------	--	------------------------------------	---------------------------------

4. How do you rate relevance of the value added courses offered to the students in the curriculum?

<input type="checkbox"/> a)Excellent	<input type="checkbox"/> b)Very Good	<input checked="" type="checkbox"/> c)Good	<input type="checkbox"/> d)Average	<input type="checkbox"/> e)Poor
--------------------------------------	--------------------------------------	--	------------------------------------	---------------------------------

5. How do you rate the facilities for delivering the course contents effectively?

<input type="checkbox"/> a)Excellent	<input type="checkbox"/> b)Very Good	<input type="checkbox"/> c)Good	<input checked="" type="checkbox"/> d)Average	<input type="checkbox"/> e)Poor
--------------------------------------	--------------------------------------	---------------------------------	---	---------------------------------

6. How do you rate relevance of the courses in curriculum in making students employable?

<input type="checkbox"/> a)Excellent	<input type="checkbox"/> b)Very Good	<input type="checkbox"/> c)Good	<input checked="" type="checkbox"/> d)Average	<input type="checkbox"/> e)Poor
--------------------------------------	--------------------------------------	---------------------------------	---	---------------------------------

7. How do you rate usefulness of training given to you for effective teaching?

<input type="checkbox"/> a)Excellent	<input type="checkbox"/> b)Very Good	<input type="checkbox"/> c)Good	<input checked="" type="checkbox"/> d)Average	<input type="checkbox"/> e)Poor
--------------------------------------	--------------------------------------	---------------------------------	---	---------------------------------

8. Any other Suggestions/Comments

More no. of advanced technology subject courses
are needed in circular

P. Aravind
Signature of the Faculty

Principals
Vaageswari College of Engineering
KARIMNAGAR-505 527



VAAGESWARI COLLEGE OF ENGINEERING

(Approved by AICTE and Affiliated to JNTUH)
Beside LMD Police Station, Ramakrishna Colony - Karimnagar

FACULTY FEEDBACK

Name	L. Prakash
Department	ECE

1. How do you rate the coverage of the curriculum in catering to your professional needs?

<input checked="" type="radio"/> a) Excellent	<input type="radio"/> b) Very Good	<input type="radio"/> c) Good	<input type="radio"/> d) Average	<input type="radio"/> e) Poor
---	------------------------------------	-------------------------------	----------------------------------	-------------------------------

2. How do you rate the relevance of the courses in the curriculum in helping students to attain the expected program outcomes?

<input checked="" type="radio"/> a) Excellent	<input type="radio"/> b) Very Good	<input type="radio"/> c) Good	<input type="radio"/> d) Average	<input type="radio"/> e) Poor
---	------------------------------------	-------------------------------	----------------------------------	-------------------------------

3. How do you rate the relevance of the curriculum in relation to latest technology or emerging trends in the industry?

<input checked="" type="radio"/> a) Excellent	<input type="radio"/> b) Very Good	<input type="radio"/> c) Good	<input type="radio"/> d) Average	<input type="radio"/> e) Poor
---	------------------------------------	-------------------------------	----------------------------------	-------------------------------

4. How do you rate relevance of the value added courses offered to the students in the curriculum?

<input checked="" type="radio"/> a) Excellent	<input type="radio"/> b) Very Good	<input type="radio"/> c) Good	<input type="radio"/> d) Average	<input type="radio"/> e) Poor
---	------------------------------------	-------------------------------	----------------------------------	-------------------------------

5. How do you rate the facilities for delivering the course contents effectively?

<input checked="" type="radio"/> a) Excellent	<input type="radio"/> b) Very Good	<input type="radio"/> c) Good	<input type="radio"/> d) Average	<input type="radio"/> e) Poor
---	------------------------------------	-------------------------------	----------------------------------	-------------------------------

6. How do you rate relevance of the courses in curriculum in making students employable?

<input checked="" type="radio"/> a) Excellent	<input type="radio"/> b) Very Good	<input type="radio"/> c) Good	<input type="radio"/> d) Average	<input type="radio"/> e) Poor
---	------------------------------------	-------------------------------	----------------------------------	-------------------------------

7. How do you rate usefulness of training given to you for effective teaching?

<input checked="" type="radio"/> a) Excellent	<input type="radio"/> b) Very Good	<input type="radio"/> c) Good	<input type="radio"/> d) Average	<input type="radio"/> e) Poor
---	------------------------------------	-------------------------------	----------------------------------	-------------------------------

8. Any other Suggestions/Comments

more no. of FDP's & workshops of effective methodology needed

Signature of the Faculty

Chiranjeev

Principal
Vaageswari College of Engineering
KARIMNAGAR-505 007



VAAGESWARI COLLEGE OF ENGINEERING

(Approved by AICTE and Affiliated to JNTUH)
Beside LMD Police Station, Ramakrishna Colony - Karimnagar

FACULTY FEEDBACK

Name	K. Gopi Krishna
Department	E.C.E

1. How do you rate the coverage of the curriculum in catering to your professional needs?

<input type="radio"/> a)Excellent	<input checked="" type="radio"/> b)Very Good	<input type="radio"/> c)Good	<input type="radio"/> d)Average	<input type="radio"/> e)Poor
-----------------------------------	--	------------------------------	---------------------------------	------------------------------

2. How do you rate the relevance of the courses in the curriculum in helping students to attain the expected program outcomes?

<input type="radio"/> a)Excellent	<input checked="" type="radio"/> b)Very Good	<input type="radio"/> c)Good	<input type="radio"/> d)Average	<input type="radio"/> e)Poor
-----------------------------------	--	------------------------------	---------------------------------	------------------------------

3. How do you rate the relevance of the curriculum in relation to latest technology or emerging trends in the industry?

<input type="radio"/> a)Excellent	<input checked="" type="radio"/> b)Very Good	<input type="radio"/> c)Good	<input type="radio"/> d)Average	<input type="radio"/> e)Poor
-----------------------------------	--	------------------------------	---------------------------------	------------------------------

4. How do you rate relevance of the value added courses offered to the students in the curriculum?

<input type="radio"/> a)Excellent	<input checked="" type="radio"/> b)Very Good	<input type="radio"/> c)Good	<input type="radio"/> d)Average	<input type="radio"/> e)Poor
-----------------------------------	--	------------------------------	---------------------------------	------------------------------

5. How do you rate the facilities for delivering the course contents effectively?

<input type="radio"/> a)Excellent	<input checked="" type="radio"/> b)Very Good	<input type="radio"/> c)Good	<input type="radio"/> d)Average	<input type="radio"/> e)Poor
-----------------------------------	--	------------------------------	---------------------------------	------------------------------

6. How do you rate relevance of the courses in curriculum in making students employable?

<input type="radio"/> a)Excellent	<input checked="" type="radio"/> b)Very Good	<input type="radio"/> c)Good	<input type="radio"/> d)Average	<input type="radio"/> e)Poor
-----------------------------------	--	------------------------------	---------------------------------	------------------------------

7. How do you rate usefulness of training given to you for effective teaching?

<input type="radio"/> a)Excellent	<input checked="" type="radio"/> b)Very Good	<input type="radio"/> c)Good	<input type="radio"/> d)Average	<input type="radio"/> e)Poor
-----------------------------------	--	------------------------------	---------------------------------	------------------------------

8. Any other Suggestions/Comments

More no. of Ldp's & Workshop's for
Effective teaching & Learning

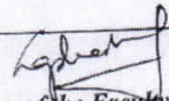
Signature of the Faculty

Principal
Vaageswari College of Engineering
KARIMNAGAR - 527 001



VAAGESWARI COLLEGE OF ENGINEERING

(Approved by AICTE and Affiliated to JNTUH)
Beside LMD Police Station, Ramakrishna Colony - Karimnagar

FACULTY FEEDBACK

Name	M. Saikanth
Department	CSE

1. How do u rate the coverage of the curriculum in the catering to your professional needs?

<input checked="" type="radio"/> a)Excellent	<input type="radio"/> b)Very Good	<input type="radio"/> c)Good	<input type="radio"/> d)Average	<input type="radio"/> e)Poor
--	-----------------------------------	------------------------------	---------------------------------	------------------------------

2. How do u rate the relevance of the courses in the curriculum in helping students to attain the excepted program outcomes?

<input checked="" type="radio"/> a)Excellent	<input type="radio"/> b)Very Good	<input type="radio"/> c)Good	<input type="radio"/> d)Average	<input type="radio"/> e)Poor
--	-----------------------------------	------------------------------	---------------------------------	------------------------------

3. How do u rate the relevance of the curriculum in relation to latest technology or emerging trends in the industry?

<input checked="" type="radio"/> a)Excellent	<input type="radio"/> b)Very Good	<input type="radio"/> c)Good	<input type="radio"/> d)Average	<input type="radio"/> e)Poor
--	-----------------------------------	------------------------------	---------------------------------	------------------------------

4. How do u rate relevance of the value added courses offered to the students in the curriculum?

<input checked="" type="radio"/> a)Excellent	<input type="radio"/> b)Very Good	<input type="radio"/> c)Good	<input type="radio"/> d)Average	<input type="radio"/> e)Poor
--	-----------------------------------	------------------------------	---------------------------------	------------------------------

5. How do u rate the facilities for delivering the course contents effectively?

<input checked="" type="radio"/> a)Excellent	<input type="radio"/> b)Very Good	<input type="radio"/> c)Good	<input type="radio"/> d)Average	<input type="radio"/> e)Poor
--	-----------------------------------	------------------------------	---------------------------------	------------------------------

6. How do u rate relevance of the courses of course in making students employable?

<input checked="" type="radio"/> a)Excellent	<input type="radio"/> b)Very Good	<input type="radio"/> c)Good	<input type="radio"/> d)Average	<input type="radio"/> e)Poor
--	-----------------------------------	------------------------------	---------------------------------	------------------------------

7. How do u rate usefulness of training given to you for effective teaching?

<input checked="" type="radio"/> a)Excellent	<input type="radio"/> b)Very Good	<input type="radio"/> c)Good	<input type="radio"/> d)Average	<input type="radio"/> e)Poor
--	-----------------------------------	------------------------------	---------------------------------	------------------------------

8. Any other Suggestions/Comments

more no. of advanced technologies related subjects
are required in syllabus

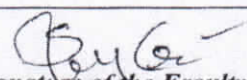
Signature of the Faculty



Principal
Vaageswari College of Engineering
KARIMNAGAR-505 527.



VAAGESWARI COLLEGE OF ENGINEERING

(Approved by AICTE and Affiliated to JNTUH)
Beside LMD Police Station, Ramakrishna Colony – Karimnagar

FACULTY FEEDBACK

Name	V. Nithin
Department	CCE

1. How do u rate the coverage of the curriculum in the catering to your professional needs?

<input checked="" type="radio"/> a)Excellent	<input type="radio"/> b)Very Good	<input type="radio"/> c)Good	<input type="radio"/> d)Average	<input type="radio"/> e)Poor
--	-----------------------------------	------------------------------	---------------------------------	------------------------------

2. How do u rate the relevance of the courses in the curriculum in helping students to attain the expected program outcomes?

<input checked="" type="radio"/> a)Excellent	<input type="radio"/> b)Very Good	<input type="radio"/> c)Good	<input type="radio"/> d)Average	<input type="radio"/> e)Poor
--	-----------------------------------	------------------------------	---------------------------------	------------------------------

3. How do u rate the relevance of the curriculum in relation to latest technology or emerging trends in the industry?

<input checked="" type="radio"/> a)Excellent	<input type="radio"/> b)Very Good	<input type="radio"/> c)Good	<input type="radio"/> d)Average	<input type="radio"/> e)Poor
--	-----------------------------------	------------------------------	---------------------------------	------------------------------

4. How do u rate relevance of the value added courses offered to the students in the curriculum?

<input checked="" type="radio"/> a)Excellent	<input type="radio"/> b)Very Good	<input type="radio"/> c)Good	<input type="radio"/> d)Average	<input type="radio"/> e)Poor
--	-----------------------------------	------------------------------	---------------------------------	------------------------------

5. How do u rate the facilities for delivering the course contents effectively?

<input checked="" type="radio"/> a)Excellent	<input type="radio"/> b)Very Good	<input type="radio"/> c)Good	<input type="radio"/> d)Average	<input type="radio"/> e)Poor
--	-----------------------------------	------------------------------	---------------------------------	------------------------------

6. How do u rate relevance of the courses of course in making students employable?

<input checked="" type="radio"/> a)Excellent	<input type="radio"/> b)Very Good	<input type="radio"/> c)Good	<input type="radio"/> d)Average	<input type="radio"/> e)Poor
--	-----------------------------------	------------------------------	---------------------------------	------------------------------

7. How do u rate usefulness of training given to you for effective teaching?

<input checked="" type="radio"/> a)Excellent	<input type="radio"/> b)Very Good	<input type="radio"/> c)Good	<input type="radio"/> d)Average	<input type="radio"/> e)Poor
--	-----------------------------------	------------------------------	---------------------------------	------------------------------

8. Any other Suggestions/Comments

More workshops / FDP are required

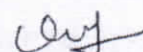
Signature of the Faculty

Principal
Vaageswari College of Engineering
KARIMNAGAR-505 627.



VAAGESWARI COLLEGE OF ENGINEERING

(Approved by AICTE and Affiliated to JNTUH)
Beside LMD Police Station, Ramakrishna Colony - Karimnagar

FACULTY FEEDBACK

Name	SINGIREDDY SATEESH REDDY
Department	CSE

1. How do you rate the coverage of the curriculum in catering to your professional needs?

<input checked="" type="radio"/> a)Excellent	<input type="radio"/> b)Very Good	<input type="radio"/> c)Good	<input type="radio"/> d)Average	<input type="radio"/> e)Poor
--	-----------------------------------	------------------------------	---------------------------------	------------------------------

2. How do you rate the relevance of the courses in the curriculum in helping students to attain the expected program outcomes?

<input checked="" type="radio"/> a)Excellent	<input type="radio"/> b)Very Good	<input type="radio"/> c)Good	<input type="radio"/> d)Average	<input type="radio"/> e)Poor
--	-----------------------------------	------------------------------	---------------------------------	------------------------------

3. How do you rate the relevance of the curriculum in relation to latest technology or emerging trends in the industry?

<input checked="" type="radio"/> a)Excellent	<input type="radio"/> b)Very Good	<input type="radio"/> c)Good	<input type="radio"/> d)Average	<input type="radio"/> e)Poor
--	-----------------------------------	------------------------------	---------------------------------	------------------------------

4. How do you rate relevance of the value added courses offered to the students in the curriculum?

<input checked="" type="radio"/> a)Excellent	<input type="radio"/> b)Very Good	<input type="radio"/> c)Good	<input type="radio"/> d)Average	<input type="radio"/> e)Poor
--	-----------------------------------	------------------------------	---------------------------------	------------------------------

5. How do you rate the facilities for delivering the course contents effectively?

<input checked="" type="radio"/> a)Excellent	<input type="radio"/> b)Very Good	<input type="radio"/> c)Good	<input type="radio"/> d)Average	<input type="radio"/> e)Poor
--	-----------------------------------	------------------------------	---------------------------------	------------------------------

6. How do you rate relevance of the courses in curriculum in making students employable?

<input checked="" type="radio"/> a)Excellent	<input type="radio"/> b)Very Good	<input type="radio"/> c)Good	<input type="radio"/> d)Average	<input type="radio"/> e)Poor
--	-----------------------------------	------------------------------	---------------------------------	------------------------------

7. How do you rate usefulness of training given to you for effective teaching?

<input checked="" type="radio"/> a)Excellent	<input type="radio"/> b)Very Good	<input type="radio"/> c)Good	<input type="radio"/> d)Average	<input type="radio"/> e)Poor
--	-----------------------------------	------------------------------	---------------------------------	------------------------------

8. Any other Suggestions/Comments

A modular teaching aids suggested
by ICT must be implemented.

[Signature]
Signature of the Faculty

[Signature]

Principal
Vaageswari College of Engineering
KARIMNAGAR-505 007



VAAGESWARI COLLEGE OF ENGINEERING

(Approved by AICTE and Affiliated to JNTUH)
Beside LMD Police Station, Ramakrishna Colony - Karimnagar

FACULTY FEEDBACK

Name	Dr. Dinesh Kumar
Department	CSE

1. How do you rate the coverage of the curriculum in catering to your professional needs?

<input type="radio"/> a)Excellent	<input checked="" type="radio"/> b)Very Good	<input type="radio"/> c)Good	<input type="radio"/> d)Average	<input type="radio"/> e)Poor
-----------------------------------	--	------------------------------	---------------------------------	------------------------------

2. How do you rate the relevance of the courses in the curriculum in helping students to attain the expected program outcomes?

<input type="radio"/> a)Excellent	<input checked="" type="radio"/> b)Very Good	<input type="radio"/> c)Good	<input type="radio"/> d)Average	<input type="radio"/> e)Poor
-----------------------------------	--	------------------------------	---------------------------------	------------------------------

3. How do you rate the relevance of the curriculum in relation to latest technology or emerging trends in the industry?

<input type="radio"/> a)Excellent	<input checked="" type="radio"/> b)Very Good	<input type="radio"/> c)Good	<input type="radio"/> d)Average	<input type="radio"/> e)Poor
-----------------------------------	--	------------------------------	---------------------------------	------------------------------

4. How do you rate relevance of the value added courses offered to the students in the curriculum?

<input type="radio"/> a)Excellent	<input checked="" type="radio"/> b)Very Good	<input type="radio"/> c)Good	<input type="radio"/> d)Average	<input type="radio"/> e)Poor
-----------------------------------	--	------------------------------	---------------------------------	------------------------------

5. How do you rate the facilities for delivering the course contents effectively?

<input type="radio"/> a)Excellent	<input checked="" type="radio"/> b)Very Good	<input type="radio"/> c)Good	<input type="radio"/> d)Average	<input type="radio"/> e)Poor
-----------------------------------	--	------------------------------	---------------------------------	------------------------------

6. How do you rate relevance of the courses in curriculum in making students employable?

<input type="radio"/> a)Excellent	<input checked="" type="radio"/> b)Very Good	<input type="radio"/> c)Good	<input type="radio"/> d)Average	<input type="radio"/> e)Poor
-----------------------------------	--	------------------------------	---------------------------------	------------------------------

7. How do you rate usefulness of training given to you for effective teaching?

<input type="radio"/> a)Excellent	<input checked="" type="radio"/> b)Very Good	<input type="radio"/> c)Good	<input type="radio"/> d)Average	<input type="radio"/> e)Poor
-----------------------------------	--	------------------------------	---------------------------------	------------------------------

8. Any other Suggestions/Comments

Allow the faculty to conduct workshops to enhance more teaching skills.

Signature of the Faculty

D. Dinesh Kumar

[Signature]

Principal
Vaageswari College of Engineering
KARIMNAGAR-505 527.



VAAGESWARI COLLEGE OF ENGINEERING

(Approved by AICTE and Affiliated to JNTUH)

Beside LMD Police Station, Ramakrishna Colony - Karimnagar

FACULTY FEEDBACK

Name	K. SRIDHAR REDDY
Department	M.TECH (CSE)

1. How do you rate the coverage of the curriculum in catering to your professional needs?

<input checked="" type="radio"/> a)Excellent	<input type="radio"/> b)Very Good	<input type="radio"/> c)Good	<input type="radio"/> d)Average	<input type="radio"/> e)Poor
--	-----------------------------------	------------------------------	---------------------------------	------------------------------

2. How do you rate the relevance of the courses in the curriculum in helping students to attain the expected program outcomes?

<input checked="" type="radio"/> a)Excellent	<input type="radio"/> b)Very Good	<input type="radio"/> c)Good	<input type="radio"/> d)Average	<input type="radio"/> e)Poor
--	-----------------------------------	------------------------------	---------------------------------	------------------------------

3. How do you rate the relevance of the curriculum in relation to latest technology or emerging trends in the industry?

<input checked="" type="radio"/> a)Excellent	<input type="radio"/> b)Very Good	<input type="radio"/> c)Good	<input type="radio"/> d)Average	<input type="radio"/> e)Poor
--	-----------------------------------	------------------------------	---------------------------------	------------------------------

4. How do you rate relevance of the value added courses offered to the students in the curriculum?

<input type="radio"/> a)Excellent	<input checked="" type="radio"/> b)Very Good	<input type="radio"/> c)Good	<input type="radio"/> d)Average	<input type="radio"/> e)Poor
-----------------------------------	--	------------------------------	---------------------------------	------------------------------

5. How do you rate the facilities for delivering the course contents effectively?

<input type="radio"/> a)Excellent	<input checked="" type="radio"/> b)Very Good	<input type="radio"/> c)Good	<input type="radio"/> d)Average	<input type="radio"/> e)Poor
-----------------------------------	--	------------------------------	---------------------------------	------------------------------

6. How do you rate relevance of the courses in curriculum in making students employable?

<input checked="" type="radio"/> a)Excellent	<input type="radio"/> b)Very Good	<input type="radio"/> c)Good	<input type="radio"/> d)Average	<input type="radio"/> e)Poor
--	-----------------------------------	------------------------------	---------------------------------	------------------------------

7. How do you rate usefulness of training given to you for effective teaching?

<input checked="" type="radio"/> a)Excellent	<input type="radio"/> b)Very Good	<input type="radio"/> c)Good	<input type="radio"/> d)Average	<input type="radio"/> e)Poor
--	-----------------------------------	------------------------------	---------------------------------	------------------------------

8. Any other Suggestions/Comments

Faculty must be encouraged to publish
national and International publications.

K. Sridhar Reddy
Signature of the Faculty

Principal
Vaageswari College of Engineering
KARIMNAGAR-505 527



VAAGESWARI COLLEGE OF ENGINEERING

(Approved by AICTE and Affiliated to JNTUH)
Beside LMD Police Station, Ramakrishna Colony - Karimnagar

FACULTY FEEDBACK

Name	MD. Sirajuddin
Department	M.Tech CSE

1. How do you rate the coverage of the curriculum in catering to your professional needs?

<input checked="" type="radio"/> a)Excellent	<input type="radio"/> b)Very Good	<input type="radio"/> c)Good	<input type="radio"/> d)Average	<input type="radio"/> e)Poor
--	-----------------------------------	------------------------------	---------------------------------	------------------------------

2. How do you rate the relevance of the courses in the curriculum in helping students to attain the expected program outcomes?

<input checked="" type="radio"/> a)Excellent	<input type="radio"/> b)Very Good	<input type="radio"/> c)Good	<input type="radio"/> d)Average	<input type="radio"/> e)Poor
--	-----------------------------------	------------------------------	---------------------------------	------------------------------

3. How do you rate the relevance of the curriculum in relation to latest technology or emerging trends in the industry?

<input checked="" type="radio"/> a)Excellent	<input type="radio"/> b)Very Good	<input type="radio"/> c)Good	<input type="radio"/> d)Average	<input type="radio"/> e)Poor
--	-----------------------------------	------------------------------	---------------------------------	------------------------------

4. How do you rate relevance of the value added courses offered to the students in the curriculum?

<input checked="" type="radio"/> a)Excellent	<input type="radio"/> b)Very Good	<input type="radio"/> c)Good	<input type="radio"/> d)Average	<input type="radio"/> e)Poor
--	-----------------------------------	------------------------------	---------------------------------	------------------------------

5. How do you rate the facilities for delivering the course contents effectively?

<input checked="" type="radio"/> a)Excellent	<input type="radio"/> b)Very Good	<input type="radio"/> c)Good	<input type="radio"/> d)Average	<input type="radio"/> e)Poor
--	-----------------------------------	------------------------------	---------------------------------	------------------------------

6. How do you rate relevance of the courses in curriculum in making students employable?

<input checked="" type="radio"/> a)Excellent	<input type="radio"/> b)Very Good	<input type="radio"/> c)Good	<input type="radio"/> d)Average	<input type="radio"/> e)Poor
--	-----------------------------------	------------------------------	---------------------------------	------------------------------

7. How do you rate usefulness of training given to you for effective teaching?

<input checked="" type="radio"/> a)Excellent	<input type="radio"/> b)Very Good	<input type="radio"/> c)Good	<input type="radio"/> d)Average	<input type="radio"/> e)Poor
--	-----------------------------------	------------------------------	---------------------------------	------------------------------

8. Any other Suggestions/Comments

Faculty must be encouraged
to implement modern teaching techniques by exploring
digital libraries

Sirajuddin
Signature of the Faculty

Principal
Vaageswari College of Engineering
KARIMNAGAR-505 527



VAAGESWARI COLLEGE OF ENGINEERING

(Approved by AICTE and Affiliated to JNTUH)
Beside LMD Police Station, Ramakrishna Colony - Karimnagar

FACULTY FEEDBACK

Name	A. Mahendar
Department	M.Tech CSE

1. How do you rate the coverage of the curriculum in catering to your professional needs?

a)Excellent ✓	b)Very Good	c)Good	d)Average	e)Poor
---------------	-------------	--------	-----------	--------

2. How do you rate the relevance of the courses in the curriculum in helping students to attain the expected program outcomes?

a)Excellent ✓	b)Very Good	c)Good	d)Average	e)Poor
---------------	-------------	--------	-----------	--------

3. How do you rate the relevance of the curriculum in relation to latest technology or emerging trends in the industry?

a)Excellent ✓	b)Very Good	c)Good	d)Average	e)Poor
---------------	-------------	--------	-----------	--------

4. How do you rate relevance of the value added courses offered to the students in the curriculum?

a)Excellent	b)Very Good ✓	c)Good	d)Average	e)Poor
-------------	---------------	--------	-----------	--------

5. How do you rate the facilities for delivering the course contents effectively?

a)Excellent	b)Very Good ✓	c)Good	d)Average	e)Poor
-------------	---------------	--------	-----------	--------

6. How do you rate relevance of the courses in curriculum in making students employable?

a)Excellent ✓	b)Very Good	c)Good	d)Average	e)Poor
---------------	-------------	--------	-----------	--------

7. How do you rate usefulness of training given to you for effective teaching?

a)Excellent ✓	b)Very Good	c)Good	d)Average	e)Poor
---------------	-------------	--------	-----------	--------

8. Any other Suggestions/Comments

The faculty must concentrate
on their Professional growth by using IEEE Explore
and ACM journals

Signature of the Faculty

A. Mahendar

Principal

Vaageswari College of Engineering
KARIMNAGAR-505 027



VAAGESWARI COLLEGE OF ENGINEERING

(Approved by AICTE and Affiliated to JNTUH)
Beside LMD Police Station, Ramakrishna Colony - Karimnagar

FACULTY FEEDBACK

Name	Dr. GULAB SINGH
Department	M. Tech CSE

1. How do you rate the coverage of the curriculum in catering to your professional needs?

a)Excellent <input checked="" type="checkbox"/>	b)Very Good	c)Good	d)Average	e)Poor
---	-------------	--------	-----------	--------

2. How do you rate the relevance of the courses in the curriculum in helping students to attain the expected program outcomes?

a)Excellent <input checked="" type="checkbox"/>	b)Very Good	c)Good	d)Average	e)Poor
---	-------------	--------	-----------	--------

3. How do you rate the relevance of the curriculum in relation to latest technology or emerging trends in the industry?

a)Excellent <input checked="" type="checkbox"/>	b)Very Good	c)Good	d)Average	e)Poor
---	-------------	--------	-----------	--------

4. How do you rate relevance of the value added courses offered to the students in the curriculum?

a)Excellent <input checked="" type="checkbox"/>	b)Very Good	c)Good	d)Average	e)Poor
---	-------------	--------	-----------	--------

5. How do you rate the facilities for delivering the course contents effectively?

a)Excellent <input checked="" type="checkbox"/>	b)Very Good	c)Good	d)Average	e)Poor
---	-------------	--------	-----------	--------

6. How do you rate relevance of the courses in curriculum in making students employable?

a)Excellent	b)Very Good <input checked="" type="checkbox"/>	c)Good	d)Average	e)Poor
-------------	---	--------	-----------	--------

7. How do you rate usefulness of training given to you for effective teaching?

a)Excellent <input checked="" type="checkbox"/>	b)Very Good	c)Good	d)Average	e)Poor
---	-------------	--------	-----------	--------

8. Any other Suggestions/Comments

Modern Teaching Techniques

Suggested by ICT must be
implemented

Signature of the Faculty

Signature

Principal
Vaageswari College of Engineering
KARIMNAGAR-505 527.



VAAGESWARI COLLEGE OF ENGINEERING

(Approved by AICTE and Affiliated to JNTUH)
Beside LMD Police Station, Ramakrishna Colony - Karimnagar

FACULTY FEEDBACK

Name	Dr. E. Hari Prasad
Department	MBA

1. How do you rate the coverage of the curriculum in catering to your professional needs?

a)Excellent	b)Very Good	c)Good	d)Average	e)Poor
-------------	-------------	--------	-----------	--------

2. How do you rate the relevance of the courses in the curriculum in helping students to attain the expected program outcomes?

a)Excellent	b)Very Good	c)Good	d)Average	e)Poor
-------------	-------------	--------	-----------	--------

3. How do you rate the relevance of the curriculum in relation to latest technology or emerging trends in the industry?

a)Excellent	b)Very Good	c)Good	d)Average	e)Poor
-------------	-------------	--------	-----------	--------

4. How do you rate relevance of the value added courses offered to the students in the curriculum?

a)Excellent	b)Very Good	c)Good	d)Average	e)Poor
-------------	-------------	--------	-----------	--------

5. How do you rate the facilities for delivering the course contents effectively?

a)Excellent	b)Very Good	c)Good	d)Average	e)Poor
-------------	-------------	--------	-----------	--------

6. How do you rate relevance of the courses in curriculum in making students employable?

a)Excellent	b)Very Good	c)Good	d)Average	e)Poor
-------------	-------------	--------	-----------	--------

7. How do you rate usefulness of training given to you for effective teaching?

a)Excellent	b)Very Good	c)Good	d)Average	e)Poor
-------------	-------------	--------	-----------	--------

8. Any other Suggestions/Comments

Curriculum to be changed
as per the industry needs.

[Signature]
Signature of the Faculty

[Signature]

Principal
Vaageswari College of Engineering
KARIMNAGAR-505 427.



VAAGESWARI COLLEGE OF ENGINEERING

(Approved by AICTE and Affiliated to JNTUH)
Beside LMD Police Station, Ramakrishna Colony – Karimnagar

FACULTY FEEDBACK

Name	M. Bhagath
Department	MBA

1. How do you rate the coverage of the curriculum in catering to your professional needs?

<input checked="" type="radio"/> a)Excellent	<input type="radio"/> b)Very Good	<input type="radio"/> c)Good	<input type="radio"/> d)Average	<input type="radio"/> e)Poor
--	-----------------------------------	------------------------------	---------------------------------	------------------------------

2. How do you rate the relevance of the courses in the curriculum in helping students to attain the expected program outcomes?

<input checked="" type="radio"/> a)Excellent	<input type="radio"/> b)Very Good	<input type="radio"/> c)Good	<input type="radio"/> d)Average	<input type="radio"/> e)Poor
--	-----------------------------------	------------------------------	---------------------------------	------------------------------

3. How do you rate the relevance of the curriculum in relation to latest technology or emerging trends in the industry?

<input checked="" type="radio"/> a)Excellent	<input type="radio"/> b)Very Good	<input type="radio"/> c)Good	<input type="radio"/> d)Average	<input type="radio"/> e)Poor
--	-----------------------------------	------------------------------	---------------------------------	------------------------------

4. How do you rate relevance of the value added courses offered to the students in the curriculum?

<input checked="" type="radio"/> a)Excellent	<input type="radio"/> b)Very Good	<input type="radio"/> c)Good	<input type="radio"/> d)Average	<input type="radio"/> e)Poor
--	-----------------------------------	------------------------------	---------------------------------	------------------------------

5. How do you rate the facilities for delivering the course contents effectively?

<input checked="" type="radio"/> a)Excellent	<input type="radio"/> b)Very Good	<input type="radio"/> c)Good	<input type="radio"/> d)Average	<input type="radio"/> e)Poor
--	-----------------------------------	------------------------------	---------------------------------	------------------------------

6. How do you rate relevance of the courses in curriculum in making students employable?

<input checked="" type="radio"/> a)Excellent	<input type="radio"/> b)Very Good	<input type="radio"/> c)Good	<input type="radio"/> d)Average	<input type="radio"/> e)Poor
--	-----------------------------------	------------------------------	---------------------------------	------------------------------

7. How do you rate usefulness of training given to you for effective teaching?

<input checked="" type="radio"/> a)Excellent	<input type="radio"/> b)Very Good	<input type="radio"/> c)Good	<input type="radio"/> d)Average	<input type="radio"/> e)Poor
--	-----------------------------------	------------------------------	---------------------------------	------------------------------

8. Any other Suggestions/Comments

Increase number of value added courses

M. Bhagath
Signature of the Faculty

M. Bhagath
Principal
Vaageswari College of Engineering
KARIMNAGAR-505 527.



VAAGESWARI COLLEGE OF ENGINEERING

(Approved by AICTE and Affiliated to JNTUH)
Beside LMD Police Station, Ramakrishna Colony – Karimnagar

FACULTY FEEDBACK

Name	S. Vamsu Krishna
Department	MBA

1. How do you rate the coverage of the curriculum in catering to your professional needs?

<input checked="" type="radio"/> a)Excellent	<input type="radio"/> b)Very Good	<input type="radio"/> c)Good	<input type="radio"/> d)Average	<input type="radio"/> e)Poor
--	-----------------------------------	------------------------------	---------------------------------	------------------------------

2. How do you rate the relevance of the courses in the curriculum in helping students to attain the expected program outcomes?

<input checked="" type="radio"/> a)Excellent	<input type="radio"/> b)Very Good	<input type="radio"/> c)Good	<input type="radio"/> d)Average	<input type="radio"/> e)Poor
--	-----------------------------------	------------------------------	---------------------------------	------------------------------

3. How do you rate the relevance of the curriculum in relation to latest technology or emerging trends in the industry?

<input checked="" type="radio"/> a)Excellent	<input type="radio"/> b)Very Good	<input type="radio"/> c)Good	<input type="radio"/> d)Average	<input type="radio"/> e)Poor
--	-----------------------------------	------------------------------	---------------------------------	------------------------------

4. How do you rate relevance of the value added courses offered to the students in the curriculum?

<input checked="" type="radio"/> a)Excellent	<input type="radio"/> b)Very Good	<input type="radio"/> c)Good	<input type="radio"/> d)Average	<input type="radio"/> e)Poor
--	-----------------------------------	------------------------------	---------------------------------	------------------------------

5. How do you rate the facilities for delivering the course contents effectively?

<input checked="" type="radio"/> a)Excellent	<input type="radio"/> b)Very Good	<input type="radio"/> c)Good	<input type="radio"/> d)Average	<input type="radio"/> e)Poor
--	-----------------------------------	------------------------------	---------------------------------	------------------------------

6. How do you rate relevance of the courses in curriculum in making students employable?

<input checked="" type="radio"/> a)Excellent	<input type="radio"/> b)Very Good	<input type="radio"/> c)Good	<input type="radio"/> d)Average	<input type="radio"/> e)Poor
--	-----------------------------------	------------------------------	---------------------------------	------------------------------

7. How do you rate usefulness of training given to you for effective teaching?

<input checked="" type="radio"/> a)Excellent	<input type="radio"/> b)Very Good	<input type="radio"/> c)Good	<input type="radio"/> d)Average	<input type="radio"/> e)Poor
--	-----------------------------------	------------------------------	---------------------------------	------------------------------

8. Any other Suggestions/Comments

The training given to the faculty through FDP's must be
implemented

Vamsu
Signature of the Faculty

Vamsu
Principal
Vaageswari College of Engineering
KARIMNAGAR-505 527.



VAAGESWARI COLLEGE OF ENGINEERING

(Approved by AICTE and Affiliated to JNTUH)
Beside LMD Police Station, Ramakrishna Colony - Karimnagar

FACULTY FEEDBACK

Name	B. Archana
Department	MBA

1. How do you rate the coverage of the curriculum in catering to your professional needs?

<input checked="" type="radio"/> a)Excellent	<input type="radio"/> b)Very Good	<input type="radio"/> c)Good	<input type="radio"/> d)Average	<input type="radio"/> e)Poor
--	-----------------------------------	------------------------------	---------------------------------	------------------------------

2. How do you rate the relevance of the courses in the curriculum in helping students to attain the expected program outcomes?

<input checked="" type="radio"/> a)Excellent	<input type="radio"/> b)Very Good	<input type="radio"/> c)Good	<input type="radio"/> d)Average	<input type="radio"/> e)Poor
--	-----------------------------------	------------------------------	---------------------------------	------------------------------

3. How do you rate the relevance of the curriculum in relation to latest technology or emerging trends in the industry?

<input checked="" type="radio"/> a)Excellent	<input type="radio"/> b)Very Good	<input type="radio"/> c)Good	<input type="radio"/> d)Average	<input type="radio"/> e)Poor
--	-----------------------------------	------------------------------	---------------------------------	------------------------------

4. How do you rate relevance of the value added courses offered to the students in the curriculum?

<input checked="" type="radio"/> a)Excellent	<input type="radio"/> b)Very Good	<input type="radio"/> c)Good	<input type="radio"/> d)Average	<input type="radio"/> e)Poor
--	-----------------------------------	------------------------------	---------------------------------	------------------------------

5. How do you rate the facilities for delivering the course contents effectively?

<input checked="" type="radio"/> a)Excellent	<input type="radio"/> b)Very Good	<input type="radio"/> c)Good	<input type="radio"/> d)Average	<input type="radio"/> e)Poor
--	-----------------------------------	------------------------------	---------------------------------	------------------------------

6. How do you rate relevance of the courses in curriculum in making students employable?

<input checked="" type="radio"/> a)Excellent	<input type="radio"/> b)Very Good	<input type="radio"/> c)Good	<input type="radio"/> d)Average	<input type="radio"/> e)Poor
--	-----------------------------------	------------------------------	---------------------------------	------------------------------

7. How do you rate usefulness of training given to you for effective teaching?

<input checked="" type="radio"/> a)Excellent	<input type="radio"/> b)Very Good	<input type="radio"/> c)Good	<input type="radio"/> d)Average	<input type="radio"/> e)Poor
--	-----------------------------------	------------------------------	---------------------------------	------------------------------

8. Any other Suggestions/Comments

*The faculty must use more than
teaching and suggested by Iot*

Aditya
Signature of the Faculty

Chyirika
Principal
Vaageswari College of Engineering
KARIMNAGAR-505 527.



VAAGESWARI COLLEGE OF ENGINEERING

(Approved by AICTE and Affiliated to JNTUH)
Beside LMD Police Station, Ramakrishna Colony – Karimnagar

FACULTY FEEDBACK

Name	V. Srikanth
Department	MBA

1. How do you rate the coverage of the curriculum in catering to your professional needs?

<input checked="" type="radio"/> a)Excellent	<input type="radio"/> b)Very Good	<input type="radio"/> c)Good	<input type="radio"/> d)Average	<input type="radio"/> e)Poor
--	-----------------------------------	------------------------------	---------------------------------	------------------------------

2. How do you rate the relevance of the courses in the curriculum in helping students to attain the expected program outcomes?

<input checked="" type="radio"/> a)Excellent	<input type="radio"/> b)Very Good	<input type="radio"/> c)Good	<input type="radio"/> d)Average	<input type="radio"/> e)Poor
--	-----------------------------------	------------------------------	---------------------------------	------------------------------

3. How do you rate the relevance of the curriculum in relation to latest technology or emerging trends in the industry?

<input checked="" type="radio"/> a)Excellent	<input type="radio"/> b)Very Good	<input type="radio"/> c)Good	<input type="radio"/> d)Average	<input type="radio"/> e)Poor
--	-----------------------------------	------------------------------	---------------------------------	------------------------------

4. How do you rate relevance of the value added courses offered to the students in the curriculum?

<input checked="" type="radio"/> a)Excellent	<input type="radio"/> b)Very Good	<input type="radio"/> c)Good	<input type="radio"/> d)Average	<input type="radio"/> e)Poor
--	-----------------------------------	------------------------------	---------------------------------	------------------------------

5. How do you rate the facilities for delivering the course contents effectively?

<input checked="" type="radio"/> a)Excellent	<input type="radio"/> b)Very Good	<input type="radio"/> c)Good	<input type="radio"/> d)Average	<input type="radio"/> e)Poor
--	-----------------------------------	------------------------------	---------------------------------	------------------------------

6. How do you rate relevance of the courses in curriculum in making students employable?

<input checked="" type="radio"/> a)Excellent	<input type="radio"/> b)Very Good	<input type="radio"/> c)Good	<input type="radio"/> d)Average	<input type="radio"/> e)Poor
--	-----------------------------------	------------------------------	---------------------------------	------------------------------

7. How do you rate usefulness of training given to you for effective teaching?

<input checked="" type="radio"/> a)Excellent	<input type="radio"/> b)Very Good	<input type="radio"/> c)Good	<input type="radio"/> d)Average	<input type="radio"/> e)Poor
--	-----------------------------------	------------------------------	---------------------------------	------------------------------

8. Any other Suggestions/Comments

The Curriculum must include more number of field courses.

V. Srikanth
Signature of the Faculty

Principal
Vaageswari College of Engineering
KARIMNAGAR-505 527.



VAAGESWARI COLLEGE OF ENGINEERING

(Approved by AICTE and Affiliated to JNTUH)
Beside LMD Police Station, Ramakrishna Colony - Karimnagar

FACULTY FEEDBACK

Name	Dr. V. Bapuji
Department	MCA

1. How do you rate the coverage of the curriculum in catering to your professional needs?

a)Excellent <input checked="" type="checkbox"/>	b)Very Good	c)Good	d)Average	e)Poor
---	-------------	--------	-----------	--------

2. How do you rate the relevance of the courses in the curriculum in helping students to attain the expected program outcomes?

a)Excellent <input checked="" type="checkbox"/>	b)Very Good	c)Good	d)Average	e)Poor
---	-------------	--------	-----------	--------

3. How do you rate the relevance of the curriculum in relation to latest technology or emerging trends in the industry?

a)Excellent <input checked="" type="checkbox"/>	b)Very Good	c)Good	d)Average	e)Poor
---	-------------	--------	-----------	--------

4. How do you rate relevance of the value added courses offered to the students in the curriculum?

a)Excellent <input checked="" type="checkbox"/>	b)Very Good	c)Good	d)Average	e)Poor
---	-------------	--------	-----------	--------

5. How do you rate the facilities for delivering the course contents effectively?

a)Excellent <input checked="" type="checkbox"/>	b)Very Good	c)Good	d)Average	e)Poor
---	-------------	--------	-----------	--------

6. How do you rate relevance of the courses in curriculum in making students employable?

a)Excellent <input checked="" type="checkbox"/>	b)Very Good	c)Good	d)Average	e)Poor
---	-------------	--------	-----------	--------

7. How do you rate usefulness of training given to you for effective teaching?

a)Excellent <input checked="" type="checkbox"/>	b)Very Good	c)Good	d)Average	e)Poor
---	-------------	--------	-----------	--------

8. Any other Suggestions/Comments

Include advanced technologies in curriculum

Signature of the Faculty

Principal
Vaageswari College of Engineering
KARIMNAGAR-505 627



VAAGESWARI COLLEGE OF ENGINEERING

(Approved by AICTE and Affiliated to JNTUH)
Beside LMD Police Station, Ramakrishna Colony - Karimnagar

FACULTY FEEDBACK

Name	G. Vivek
Department	M.C.A

1. How do you rate the coverage of the curriculum in catering to your professional needs?

<input checked="" type="radio"/> a) Excellent	<input type="radio"/> b) Very Good	<input type="radio"/> c) Good	<input type="radio"/> d) Average	<input type="radio"/> e) Poor
---	------------------------------------	-------------------------------	----------------------------------	-------------------------------

2. How do you rate the relevance of the courses in the curriculum in helping students to attain the expected program outcomes?

<input checked="" type="radio"/> a) Excellent	<input type="radio"/> b) Very Good	<input type="radio"/> c) Good	<input type="radio"/> d) Average	<input type="radio"/> e) Poor
---	------------------------------------	-------------------------------	----------------------------------	-------------------------------

3. How do you rate the relevance of the curriculum in relation to latest technology or emerging trends in the industry?

<input checked="" type="radio"/> a) Excellent	<input type="radio"/> b) Very Good	<input type="radio"/> c) Good	<input type="radio"/> d) Average	<input type="radio"/> e) Poor
---	------------------------------------	-------------------------------	----------------------------------	-------------------------------

4. How do you rate relevance of the value added courses offered to the students in the curriculum?

<input checked="" type="radio"/> a) Excellent	<input type="radio"/> b) Very Good	<input type="radio"/> c) Good	<input type="radio"/> d) Average	<input type="radio"/> e) Poor
---	------------------------------------	-------------------------------	----------------------------------	-------------------------------

5. How do you rate the facilities for delivering the course contents effectively?

<input checked="" type="radio"/> a) Excellent	<input type="radio"/> b) Very Good	<input type="radio"/> c) Good	<input type="radio"/> d) Average	<input type="radio"/> e) Poor
---	------------------------------------	-------------------------------	----------------------------------	-------------------------------

6. How do you rate relevance of the courses in curriculum in making students employable?

<input checked="" type="radio"/> a) Excellent	<input type="radio"/> b) Very Good	<input type="radio"/> c) Good	<input type="radio"/> d) Average	<input type="radio"/> e) Poor
---	------------------------------------	-------------------------------	----------------------------------	-------------------------------

7. How do you rate usefulness of training given to you for effective teaching?

<input checked="" type="radio"/> a) Excellent	<input type="radio"/> b) Very Good	<input type="radio"/> c) Good	<input type="radio"/> d) Average	<input type="radio"/> e) Poor
---	------------------------------------	-------------------------------	----------------------------------	-------------------------------

8. Any other Suggestions/Comments

with this m.c.A professional course more
students are selected for jobs.

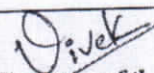
Signature of the Faculty

Principal
Vaageswari College of Engineering
KARIMNAGAR-505 527.



VAAGESWARI COLLEGE OF ENGINEERING

(Approved by AICTE and Affiliated to JNTUH)

Beside LMD Police Station, Ramakrishna Colony - Karimnagar

FACULTY FEEDBACK

Name	<i>B. Anvesh Kumar</i>
Department	<i>M.C.A</i>

1. How do you rate the coverage of the curriculum in catering to your professional needs?

<input checked="" type="radio"/> a) Excellent	<input type="radio"/> b) Very Good	<input type="radio"/> c) Good	<input type="radio"/> d) Average	<input type="radio"/> e) Poor
---	------------------------------------	-------------------------------	----------------------------------	-------------------------------

2. How do you rate the relevance of the courses in the curriculum in helping students to attain the expected program outcomes?

<input checked="" type="radio"/> a) Excellent	<input type="radio"/> b) Very Good	<input type="radio"/> c) Good	<input type="radio"/> d) Average	<input type="radio"/> e) Poor
---	------------------------------------	-------------------------------	----------------------------------	-------------------------------

3. How do you rate the relevance of the curriculum in relation to latest technology or emerging trends in the industry?

<input checked="" type="radio"/> a) Excellent	<input type="radio"/> b) Very Good	<input type="radio"/> c) Good	<input type="radio"/> d) Average	<input type="radio"/> e) Poor
---	------------------------------------	-------------------------------	----------------------------------	-------------------------------

4. How do you rate relevance of the value added courses offered to the students in the curriculum?

<input checked="" type="radio"/> a) Excellent	<input type="radio"/> b) Very Good	<input type="radio"/> c) Good	<input type="radio"/> d) Average	<input type="radio"/> e) Poor
---	------------------------------------	-------------------------------	----------------------------------	-------------------------------

5. How do you rate the facilities for delivering the course contents effectively?

<input checked="" type="radio"/> a) Excellent	<input type="radio"/> b) Very Good	<input type="radio"/> c) Good	<input type="radio"/> d) Average	<input type="radio"/> e) Poor
---	------------------------------------	-------------------------------	----------------------------------	-------------------------------

6. How do you rate relevance of the courses in curriculum in making students employable?

<input checked="" type="radio"/> a) Excellent	<input type="radio"/> b) Very Good	<input type="radio"/> c) Good	<input type="radio"/> d) Average	<input type="radio"/> e) Poor
---	------------------------------------	-------------------------------	----------------------------------	-------------------------------

7. How do you rate usefulness of training given to you for effective teaching?

<input checked="" type="radio"/> a) Excellent	<input type="radio"/> b) Very Good	<input type="radio"/> c) Good	<input type="radio"/> d) Average	<input type="radio"/> e) Poor
---	------------------------------------	-------------------------------	----------------------------------	-------------------------------

8. Any other Suggestions/Comments

Am very much thankful for the management for giving this opportunity.

Signature of the Faculty

B. Af

Principal
Principal
Vaageswari College of Engineering
KARIMNAGAR-505 527.



VAAGESWARI COLLEGE OF ENGINEERING

(Approved by AICTE and Affiliated to JNTUH)
Beside LMD Police Station, Ramakrishna Colony – Karimnagar

FACULTY FEEDBACK

Name	<i>Y. Rajani</i>
Department	<i>MCA</i>

1. How do you rate the coverage of the curriculum in catering to your professional needs?

a)Excellent ✓	b)Very Good	c)Good	d)Average	e)Poor
---------------	-------------	--------	-----------	--------

2. How do you rate the relevance of the courses in the curriculum in helping students to attain the expected program outcomes?

a)Excellent ✓	b)Very Good	c)Good	d)Average	e)Poor
---------------	-------------	--------	-----------	--------

3. How do you rate the relevance of the curriculum in relation to latest technology or emerging trends in the industry?

a)Excellent ✓	b)Very Good	c)Good	d)Average	e)Poor
---------------	-------------	--------	-----------	--------

4. How do you rate relevance of the value added courses offered to the students in the curriculum?

a)Excellent ✓	b)Very Good	c)Good	d)Average	e)Poor
---------------	-------------	--------	-----------	--------

5. How do you rate the facilities for delivering the course contents effectively?

a)Excellent ✓	b)Very Good	c)Good	d)Average	e)Poor
---------------	-------------	--------	-----------	--------

6. How do you rate relevance of the courses in curriculum in making students employable?

a)Excellent ✓	b)Very Good	c)Good	d)Average	e)Poor
---------------	-------------	--------	-----------	--------

7. How do you rate usefulness of training given to you for effective teaching?

a)Excellent ✓	b)Very Good	c)Good	d)Average	e)Poor
---------------	-------------	--------	-----------	--------

8. Any other Suggestions/Comments

Thanks for principle and management

Rajani
Signature of the Faculty

Chryna
Principal
Vaageswari College of Engineering
KARIMNAGAR-505 527.



VAAGESWARI COLLEGE OF ENGINEERING

(Approved by AICTE and Affiliated to JNTUH)
Beside LMD Police Station, Ramakrishna Colony - Karimnagar

FACULTY FEEDBACK

Name	P. SATHISH
Department	MCA

1. How do you rate the coverage of the curriculum in catering to your professional needs?

a)Excellent ✓	b)Very Good	c)Good	d)Average	e)Poor
---------------	-------------	--------	-----------	--------

2. How do you rate the relevance of the courses in the curriculum in helping students to attain the expected program outcomes?

a)Excellent ✓	b)Very Good	c)Good	d)Average	e)Poor
---------------	-------------	--------	-----------	--------

3. How do you rate the relevance of the curriculum in relation to latest technology or emerging trends in the industry?

a)Excellent ✓	b)Very Good	c)Good	d)Average	e)Poor
---------------	-------------	--------	-----------	--------

4. How do you rate relevance of the value added courses offered to the students in the curriculum?

a)Excellent ✓	b)Very Good	c)Good	d)Average	e)Poor
---------------	-------------	--------	-----------	--------

5. How do you rate the facilities for delivering the course contents effectively?

a)Excellent ✓	b)Very Good	c)Good	d)Average	e)Poor
---------------	-------------	--------	-----------	--------

6. How do you rate relevance of the courses in curriculum in making students employable?

a)Excellent ✓	b)Very Good	c)Good	d)Average	e)Poor
---------------	-------------	--------	-----------	--------

7. How do you rate usefulness of training given to you for effective teaching?

a)Excellent ✓	b)Very Good	c)Good	d)Average	e)Poor
---------------	-------------	--------	-----------	--------

8. Any other Suggestions/Comments

MCA Course giving lot of oppourkity IT

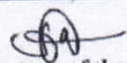
Signature of the Faculty

Principal
Vaageswari College of Engineering
KARIMNAGAR-505 527.



VAAGESWARI COLLEGE OF ENGINEERING

(Approved by AICTE and Affiliated to JNTUH)
Beside LMD Police Station, Ramakrishna Colony-Karimnagar

ALUMNI FEEDBACK

Name of the Student:	ALVOJI KIRANMAI
Class:	Btech ECE
Year of Completion:	2019

1. How do you rate the relevance of courses in the curriculum in attaining the required skills/competencies to your job?

<input checked="" type="radio"/> a) Excellent	<input type="radio"/> b) Very Good	<input type="radio"/> c) Good	<input type="radio"/> d) Average	<input type="radio"/> e) Poor
---	------------------------------------	-------------------------------	----------------------------------	-------------------------------

2. How do you rate the relevance of courses in the curriculum and its contents?

<input checked="" type="radio"/> a) Excellent	<input type="radio"/> b) Very Good	<input type="radio"/> c) Good	<input type="radio"/> d) Average	<input type="radio"/> e) Poor
---	------------------------------------	-------------------------------	----------------------------------	-------------------------------

3. How do you rate the relevance of courses in the curriculum in relation to latest technology or emerging trends in the industry?

<input checked="" type="radio"/> a) Excellent	<input type="radio"/> b) Very Good	<input type="radio"/> c) Good	<input type="radio"/> d) Average	<input type="radio"/> e) Poor
---	------------------------------------	-------------------------------	----------------------------------	-------------------------------

4. How do you rate the coverage of the curriculum in catering to your professional needs?

<input checked="" type="radio"/> a) Excellent	<input type="radio"/> b) Very Good	<input type="radio"/> c) Good	<input type="radio"/> d) Average	<input type="radio"/> e) Poor
---	------------------------------------	-------------------------------	----------------------------------	-------------------------------

5. How do you rate the objective stated and relevance to the course content?

<input checked="" type="radio"/> a) Excellent	<input type="radio"/> b) Very Good	<input type="radio"/> c) Good	<input type="radio"/> d) Average	<input type="radio"/> e) Poor
---	------------------------------------	-------------------------------	----------------------------------	-------------------------------

6. How do you rate the value added courses offered to you in the curriculum in developing disposition in your carrier?

<input checked="" type="radio"/> a) Excellent	<input type="radio"/> b) Very Good	<input type="radio"/> c) Good	<input type="radio"/> d) Average	<input type="radio"/> e) Poor
---	------------------------------------	-------------------------------	----------------------------------	-------------------------------

7. How do you rate the relevance of curriculum in carrier orientation?

<input checked="" type="radio"/> a) Excellent	<input type="radio"/> b) Very Good	<input type="radio"/> c) Good	<input type="radio"/> d) Average	<input type="radio"/> e) Poor
---	------------------------------------	-------------------------------	----------------------------------	-------------------------------

8. Any other Suggestion/Comments

provide us a Alumni get together to
share our experiences

A. Kiranmai
Signature

Kiranmai
Principal
Vaageswari College of Engineering
KARIMNAGAR-505 527



VAAGESWARI COLLEGE OF ENGINEERING

(Approved by AICTE and Affiliated to JNTUH)
Beside LMD Police Station, Ramakrishna Colony-Karimnagar

ALUMNI FEEDBACK

Name of the Student:	BANDI SAGAR
Class:	Btech ECE
Year of Completion:	2019

1. How do you rate the relevance of courses in the curriculum in attaining the required skills/competencies to your job?

<input checked="" type="radio"/> a) Excellent	<input type="radio"/> b) Very Good	<input type="radio"/> c) Good	<input type="radio"/> d) Average	<input type="radio"/> e) Poor
---	------------------------------------	-------------------------------	----------------------------------	-------------------------------

2. How do you rate the relevance of courses in the curriculum and its contents?

<input checked="" type="radio"/> a) Excellent	<input type="radio"/> b) Very Good	<input type="radio"/> c) Good	<input type="radio"/> d) Average	<input type="radio"/> e) Poor
---	------------------------------------	-------------------------------	----------------------------------	-------------------------------

3. How do you rate the relevance of courses in the curriculum in relation to latest technology or emerging trends in the industry?

<input checked="" type="radio"/> a) Excellent	<input type="radio"/> b) Very Good	<input type="radio"/> c) Good	<input type="radio"/> d) Average	<input type="radio"/> e) Poor
---	------------------------------------	-------------------------------	----------------------------------	-------------------------------

4. How do you rate the coverage of the curriculum in catering to your professional needs?

<input checked="" type="radio"/> a) Excellent	<input type="radio"/> b) Very Good	<input type="radio"/> c) Good	<input type="radio"/> d) Average	<input type="radio"/> e) Poor
---	------------------------------------	-------------------------------	----------------------------------	-------------------------------

5. How do you rate the objective stated and relevance to the course content?

<input checked="" type="radio"/> a) Excellent	<input type="radio"/> b) Very Good	<input type="radio"/> c) Good	<input type="radio"/> d) Average	<input type="radio"/> e) Poor
---	------------------------------------	-------------------------------	----------------------------------	-------------------------------

6. How do you rate the value added courses offered to you in the curriculum in developing disposition in your carrier?

<input checked="" type="radio"/> a) Excellent	<input type="radio"/> b) Very Good	<input type="radio"/> c) Good	<input type="radio"/> d) Average	<input type="radio"/> e) Poor
---	------------------------------------	-------------------------------	----------------------------------	-------------------------------

7. How do you rate the relevance of curriculum in carrier orientation?

<input checked="" type="radio"/> a) Excellent	<input type="radio"/> b) Very Good	<input type="radio"/> c) Good	<input type="radio"/> d) Average	<input type="radio"/> e) Poor
---	------------------------------------	-------------------------------	----------------------------------	-------------------------------

8. Any other Suggestion/Comments

Provide more add on workshops to enhance our
Professional growth

Sagar
Signature

Principal
Principal
Vaageswari College of Engineering
KARIMNAGAR-505 527.



VAAGESWARI COLLEGE OF ENGINEERING

(Approved by AICTE and Affiliated to JNTUH)
Beside LMD Police Station, Ramakrishna Colony-Karimnagar

ALUMNI FEEDBACK

Name of the Student:	ALIGETI NIKHILA
Class:	B.Tech - CSE
Year of Completion:	2019

1. How do you rate the relevance of courses in the curriculum in attaining the required skills/competencies to your job?

a)Excellent	b)Very Good	c)Good	d)Average	e)Poor
-------------	-------------	--------	-----------	--------

2. How do you rate the relevance of courses in the curriculum and its contents?

a)Excellent	b)Very Good	c)Good	d)Average	e)Poor
-------------	-------------	--------	-----------	--------

3. How do you rate the relevance of courses in the curriculum in relation to latest technology or emerging trends in the industry?

a)Excellent	b)Very Good	c)Good	d)Average	e)Poor
-------------	-------------	--------	-----------	--------

4. How do you rate the coverage of the curriculum in catering to your professional needs?

a)Excellent	b)Very Good	c)Good	d)Average	e)Poor
-------------	-------------	--------	-----------	--------

5. How do you rate the objective stated and relevance to the course content?

a)Excellent	b)Very Good	c)Good	d)Average	e)Poor
-------------	-------------	--------	-----------	--------

6. How do you rate the value added courses offered to you in the curriculum in developing disposition in your carrier?

a)Excellent	b)Very Good	c)Good	d)Average	e)Poor
-------------	-------------	--------	-----------	--------

7. How do you rate the relevance of curriculum in carrier orientation?

a)Excellent	b)Very Good	c)Good	d)Average	e)Poor
-------------	-------------	--------	-----------	--------

8. Any other Suggestion/Comments

Add latest and emerging Technologies
in the curriculum.

A. Nikhila.
Signature

[Handwritten Signature]

Principal
Vaageswari College of Engineering
KARIMNAGAR-665 527.



VAAGESWARI COLLEGE OF ENGINEERING

(Approved by AICTE and Affiliated to JNTUH)
Beside LMD Police Station, Ramakrishna Colony-Karimnagar

ALUMNI FEEDBACK

Name of the Student:	KAVART VENU
Class:	ECE
Year of Completion:	2019

1. How do you rate the relevance of courses in the curriculum in attaining the required skills/competencies to your job?

a)Excellent	<input checked="" type="checkbox"/>	b)Very Good	c)Good	d)Average	e)Poor
-------------	-------------------------------------	-------------	--------	-----------	--------

2. How do you rate the relevance of courses in the curriculum and its contents?

a)Excellent	<input checked="" type="checkbox"/>	b)Very Good	c)Good	d)Average	e)Poor
-------------	-------------------------------------	-------------	--------	-----------	--------

3. How do you rate the relevance of courses in the curriculum in relation to latest technology or emerging trends in the industry?

a)Excellent	<input checked="" type="checkbox"/>	b)Very Good	c)Good	d)Average	e)Poor
-------------	-------------------------------------	-------------	--------	-----------	--------

4. How do you rate the coverage of the curriculum in catering to your professional needs?

a)Excellent	<input checked="" type="checkbox"/>	b)Very Good	c)Good	d)Average	e)Poor
-------------	-------------------------------------	-------------	--------	-----------	--------

5. How do you rate the objective stated and relevance to the course content?

a)Excellent	<input checked="" type="checkbox"/>	b)Very Good	c)Good	d)Average	e)Poor
-------------	-------------------------------------	-------------	--------	-----------	--------

6. How do you rate the value added courses offered to you in the curriculum in developing disposition in your carrier?

a)Excellent	<input checked="" type="checkbox"/>	b)Very Good	c)Good	d)Average	e)Poor
-------------	-------------------------------------	-------------	--------	-----------	--------

7. How do you rate the relevance of curriculum in carrier orientation?

a)Excellent	<input checked="" type="checkbox"/>	b)Very Good	c)Good	d)Average	e)Poor
-------------	-------------------------------------	-------------	--------	-----------	--------

8. Any other Suggestion/Comments

provide courses with value added of Technologies to
grow our professional carriers.

K. Venu
Signature

Principal
Vaageswari College of Engineering
KARIMNAGAR-505 527.



VAAGESWARI COLLEGE OF ENGINEERING

(Approved by AICTE and Affiliated to JNTUH)
Beside LMD Police Station, Ramakrishna Colony-Karimnagar

ALUMNI FEEDBACK

Name of the Student:	Gali Akhil
Class:	ECE
Year of Completion:	2019

1. How do you rate the relevance of courses in the curriculum in attaining the required skills/competencies to your job?

a)Excellent	b)Very Good	c)Good	d)Average	e)Poor
-------------	-------------	--------	-----------	--------

2. How do you rate the relevance of courses in the curriculum and its contents?

a)Excellent	b)Very Good	c)Good	d)Average	e)Poor
-------------	-------------	--------	-----------	--------

3. How do you rate the relevance of courses in the curriculum in relation to latest technology or emerging trends in the industry?

a)Excellent	b)Very Good	c)Good	d)Average	e)Poor
-------------	-------------	--------	-----------	--------

4. How do you rate the coverage of the curriculum in catering to your professional needs?

a)Excellent	b)Very Good	c)Good	d)Average	e)Poor
-------------	-------------	--------	-----------	--------

5. How do you rate the objective stated and relevance to the course content?

a)Excellent	b)Very Good	c)Good	d)Average	e)Poor
-------------	-------------	--------	-----------	--------

6. How do you rate the value added courses offered to you in the curriculum in developing disposition in your carrier?

a)Excellent	b)Very Good	c)Good	d)Average	e)Poor
-------------	-------------	--------	-----------	--------

7. How do you rate the relevance of curriculum in carrier orientation?

a)Excellent	b)Very Good	c)Good	d)Average	e)Poor
-------------	-------------	--------	-----------	--------

8. Any other Suggestion/Comments

Allow the students to access high speed internet
to have access on emerging technologies.

G. Akhil
Signature

Principal
Vaageswari College of Engineering
KARIMNAGAR-505 927



VAAGESWARI COLLEGE OF ENGINEERING

(Approved by AICTE and Affiliated to JNTUH)
Beside LMD Police Station, Ramakrishna Colony-Karimnagar

EMPLOYER FEEDBACK

1. How would you rate the current curriculum is relevant in developing the industry expected outcomes from the candidate?

<input checked="" type="checkbox"/> a)Excellent	<input type="checkbox"/> b)Very Good	<input type="checkbox"/> c)Good	<input type="checkbox"/> d)Average	<input type="checkbox"/> e)Poor
---	--------------------------------------	---------------------------------	------------------------------------	---------------------------------

2. How would you rate the curriculum is relevant in developing a proactive attitude in the candidate?

<input type="checkbox"/> a)Excellent	<input checked="" type="checkbox"/> b)Very Good	<input type="checkbox"/> c)Good	<input type="checkbox"/> d)Average	<input type="checkbox"/> e)Poor
--------------------------------------	---	---------------------------------	------------------------------------	---------------------------------

3. How would you rate the Current Curriculum in relevant addressing the needs/problems of the client group?

<input checked="" type="checkbox"/> a)Excellent	<input type="checkbox"/> b)Very Good	<input type="checkbox"/> c)Good	<input type="checkbox"/> d)Average	<input type="checkbox"/> e)Poor
---	--------------------------------------	---------------------------------	------------------------------------	---------------------------------

4. How would you rate the proficiency of our students working with you?

<input type="checkbox"/> a)Excellent	<input checked="" type="checkbox"/> b)Very Good	<input type="checkbox"/> c)Good	<input type="checkbox"/> d)Average	<input type="checkbox"/> e)Poor
--------------------------------------	---	---------------------------------	------------------------------------	---------------------------------

SKILL SETS

1. General Communication Skills

5 <input checked="" type="checkbox"/>	4 <input type="checkbox"/>	3 <input type="checkbox"/>	2 <input type="checkbox"/>	1 <input type="checkbox"/>
---------------------------------------	----------------------------	----------------------------	----------------------------	----------------------------

2. Technical knowledge and skills

5 <input type="checkbox"/>	4 <input checked="" type="checkbox"/>	3 <input type="checkbox"/>	2 <input type="checkbox"/>	1 <input type="checkbox"/>
----------------------------	---------------------------------------	----------------------------	----------------------------	----------------------------

3. Planning and Organizing Skills

5 <input checked="" type="checkbox"/>	4 <input type="checkbox"/>	3 <input type="checkbox"/>	2 <input type="checkbox"/>	1 <input type="checkbox"/>
---------------------------------------	----------------------------	----------------------------	----------------------------	----------------------------

COMPETENCIES

1. Ability to take up additional responsibility

5 <input type="checkbox"/>	4 <input checked="" type="checkbox"/>	3 <input type="checkbox"/>	2 <input type="checkbox"/>	1 <input type="checkbox"/>
----------------------------	---------------------------------------	----------------------------	----------------------------	----------------------------

2. Developing practical solution to work place problems

5 <input checked="" type="checkbox"/>	4 <input type="checkbox"/>	3 <input type="checkbox"/>	2 <input type="checkbox"/>	1 <input type="checkbox"/>
---------------------------------------	----------------------------	----------------------------	----------------------------	----------------------------

3. Team work nature

5 <input checked="" type="checkbox"/>	4 <input type="checkbox"/>	3 <input type="checkbox"/>	2 <input type="checkbox"/>	1 <input type="checkbox"/>
---------------------------------------	----------------------------	----------------------------	----------------------------	----------------------------

4. Ability to contribute to the goal of the organization

5 <input type="checkbox"/>	4 <input checked="" type="checkbox"/>	3 <input type="checkbox"/>	2 <input type="checkbox"/>	1 <input type="checkbox"/>
----------------------------	---------------------------------------	----------------------------	----------------------------	----------------------------

Chyirun

Principal
Vaageswari College of Engineering
KARIMNAGAR-505 527



VAAGESWARI COLLEGE OF ENGINEERING

(Approved by AICTE and Affiliated to JNTUH)
Beside LMD Police Station, Ramakrishna Colony-Karimnagar

EMPLOYER FEEDBACK

1. How would you rate the current curriculum is relevant in developing the industry expected outcomes from the candidate?

<input checked="" type="checkbox"/> a) Excellent	<input type="checkbox"/> b) Very Good	<input type="checkbox"/> c) Good	<input type="checkbox"/> d) Average	<input type="checkbox"/> e) Poor
--	---------------------------------------	----------------------------------	-------------------------------------	----------------------------------

2. How would you rate the curriculum is relevant in developing a proactive attitude in the candidate?

<input checked="" type="checkbox"/> a) Excellent	<input type="checkbox"/> b) Very Good	<input type="checkbox"/> c) Good	<input type="checkbox"/> d) Average	<input type="checkbox"/> e) Poor
--	---------------------------------------	----------------------------------	-------------------------------------	----------------------------------

3. How would you rate the Current Curriculum in relevant addressing the needs/problems of the client group?

<input type="checkbox"/> a) Excellent	<input checked="" type="checkbox"/> b) Very Good	<input type="checkbox"/> c) Good	<input type="checkbox"/> d) Average	<input type="checkbox"/> e) Poor
---------------------------------------	--	----------------------------------	-------------------------------------	----------------------------------

4. How would you rate the proficiency of our students working with you?

<input type="checkbox"/> a) Excellent	<input checked="" type="checkbox"/> b) Very Good	<input type="checkbox"/> c) Good	<input type="checkbox"/> d) Average	<input type="checkbox"/> e) Poor
---------------------------------------	--	----------------------------------	-------------------------------------	----------------------------------

SKILL SETS

1. General Communication Skills

5 <input checked="" type="checkbox"/>	4 <input type="checkbox"/>	3 <input type="checkbox"/>	2 <input type="checkbox"/>	1 <input type="checkbox"/>
---------------------------------------	----------------------------	----------------------------	----------------------------	----------------------------

2. Technical knowledge and skills

5 <input checked="" type="checkbox"/>	4 <input type="checkbox"/>	3 <input type="checkbox"/>	2 <input type="checkbox"/>	1 <input type="checkbox"/>
---------------------------------------	----------------------------	----------------------------	----------------------------	----------------------------

3. Planning and Organizing Skills

5 <input type="checkbox"/>	4 <input checked="" type="checkbox"/>	3 <input type="checkbox"/>	2 <input type="checkbox"/>	1 <input type="checkbox"/>
----------------------------	---------------------------------------	----------------------------	----------------------------	----------------------------

COMPETENCIES

1. Ability to take up additional responsibility

5 <input type="checkbox"/>	4 <input checked="" type="checkbox"/>	3 <input type="checkbox"/>	2 <input type="checkbox"/>	1 <input type="checkbox"/>
----------------------------	---------------------------------------	----------------------------	----------------------------	----------------------------

2. Developing practical solution to work place problems

5 <input checked="" type="checkbox"/>	4 <input type="checkbox"/>	3 <input type="checkbox"/>	2 <input type="checkbox"/>	1 <input type="checkbox"/>
---------------------------------------	----------------------------	----------------------------	----------------------------	----------------------------

3. Team work nature

5 <input checked="" type="checkbox"/>	4 <input type="checkbox"/>	3 <input type="checkbox"/>	2 <input type="checkbox"/>	1 <input type="checkbox"/>
---------------------------------------	----------------------------	----------------------------	----------------------------	----------------------------

4. Ability to contribute to the goal of the organization

5 <input type="checkbox"/>	4 <input checked="" type="checkbox"/>	3 <input type="checkbox"/>	2 <input type="checkbox"/>	1 <input type="checkbox"/>
----------------------------	---------------------------------------	----------------------------	----------------------------	----------------------------

Chyana

Principal
Vaageswari College of Engineering
KARIMNAGAR-505 527.



VAAGESWARI COLLEGE OF ENGINEERING

(Approved by AICTE and Affiliated to JNTUH)
Beside LMD Police Station, Ramakrishna Colony-Karimnagar

EMPLOYER FEEDBACK

1. How would you rate the current curriculum is relevant in developing the industry expected outcomes from the candidate?

a)Excellent	b)Very Good	c)Good	d)Average	e)Poor
-------------	-------------	--------	-----------	--------

2. How would you rate the curriculum is relevant in developing a proactive attitude in the candidate?

a)Excellent	b)Very Good	c)Good	d)Average	e)Poor
-------------	-------------	--------	-----------	--------

3. How would you rate the Current Curriculum in relevant addressing the needs/problems of the client group?

a)Excellent	b)Very Good	c)Good	d)Average	e)Poor
-------------	-------------	--------	-----------	--------

4. How would you rate the proficiency of our students working with you?

a)Excellent	b)Very Good	c)Good	d)Average	e)Poor
-------------	-------------	--------	-----------	--------

SKILL SETS

1. General Communication Skills

5 <input type="checkbox"/>	4 <input checked="" type="checkbox"/>	3 <input type="checkbox"/>	2 <input type="checkbox"/>	1 <input type="checkbox"/>
----------------------------	---------------------------------------	----------------------------	----------------------------	----------------------------

2. Technical knowledge and skills

5 <input checked="" type="checkbox"/>	4 <input type="checkbox"/>	3 <input type="checkbox"/>	2 <input type="checkbox"/>	1 <input type="checkbox"/>
---------------------------------------	----------------------------	----------------------------	----------------------------	----------------------------

3. Planning and Organizing Skills

5 <input type="checkbox"/>	4 <input checked="" type="checkbox"/>	3 <input type="checkbox"/>	2 <input type="checkbox"/>	1 <input type="checkbox"/>
----------------------------	---------------------------------------	----------------------------	----------------------------	----------------------------

COMPETENCIES

1. Ability to take up additional responsibility

5 <input checked="" type="checkbox"/>	4 <input type="checkbox"/>	3 <input type="checkbox"/>	2 <input type="checkbox"/>	1 <input type="checkbox"/>
---------------------------------------	----------------------------	----------------------------	----------------------------	----------------------------

2. Developing practical solution to work place problems

5 <input type="checkbox"/>	4 <input checked="" type="checkbox"/>	3 <input type="checkbox"/>	2 <input type="checkbox"/>	1 <input type="checkbox"/>
----------------------------	---------------------------------------	----------------------------	----------------------------	----------------------------

3. Team work nature

5 <input checked="" type="checkbox"/>	4 <input type="checkbox"/>	3 <input type="checkbox"/>	2 <input type="checkbox"/>	1 <input type="checkbox"/>
---------------------------------------	----------------------------	----------------------------	----------------------------	----------------------------

4. Ability to contribute to the goal of the organization

5 <input type="checkbox"/>	4 <input checked="" type="checkbox"/>	3 <input type="checkbox"/>	2 <input type="checkbox"/>	1 <input type="checkbox"/>
----------------------------	---------------------------------------	----------------------------	----------------------------	----------------------------

Chugan



VAAGESWARI COLLEGE OF ENGINEERING

(Approved by AICTE and Affiliated to JNTUH)
Beside LMD Police Station, Ramakrishna Colony-Karimnagar

EMPLOYER FEEDBACK

1. How would you rate the current curriculum is relevant in developing the industry expected outcomes from the candidate?

a)Excellent	b)Very Good	c)Good	d)Average	e)Poor
-------------	-------------	--------	-----------	--------

2. How would you rate the curriculum is relevant in developing a proactive attitude in the candidate?

a)Excellent	b)Very Good	c)Good	d)Average	e)Poor
-------------	-------------	--------	-----------	--------

3. How would you rate the Current Curriculum in relevant addressing the needs/problems of the client group?

a)Excellent	b)Very Good	c)Good	d)Average	e)Poor
-------------	-------------	--------	-----------	--------

4. How would you rate the proficiency of our students working with you?

a)Excellent	b)Very Good	c)Good	d)Average	e)Poor
-------------	-------------	--------	-----------	--------

SKILL SETS

1. General Communication Skills

5 <input checked="" type="checkbox"/>	4 <input type="checkbox"/>	3 <input type="checkbox"/>	2 <input type="checkbox"/>	1 <input type="checkbox"/>
---------------------------------------	----------------------------	----------------------------	----------------------------	----------------------------

2. Technical knowledge and skills

5 <input checked="" type="checkbox"/>	4 <input type="checkbox"/>	3 <input type="checkbox"/>	2 <input type="checkbox"/>	1 <input type="checkbox"/>
---------------------------------------	----------------------------	----------------------------	----------------------------	----------------------------

3. Planning and Organizing Skills

5 <input type="checkbox"/>	4 <input checked="" type="checkbox"/>	3 <input type="checkbox"/>	2 <input type="checkbox"/>	1 <input type="checkbox"/>
----------------------------	---------------------------------------	----------------------------	----------------------------	----------------------------

COMPETENCIES

1. Ability to take up additional responsibility

5 <input type="checkbox"/>	4 <input checked="" type="checkbox"/>	3 <input type="checkbox"/>	2 <input type="checkbox"/>	1 <input type="checkbox"/>
----------------------------	---------------------------------------	----------------------------	----------------------------	----------------------------

2. Developing practical solution to work place problems

5 <input checked="" type="checkbox"/>	4 <input type="checkbox"/>	3 <input type="checkbox"/>	2 <input type="checkbox"/>	1 <input type="checkbox"/>
---------------------------------------	----------------------------	----------------------------	----------------------------	----------------------------

3. Team work nature

5 <input checked="" type="checkbox"/>	4 <input type="checkbox"/>	3 <input type="checkbox"/>	2 <input type="checkbox"/>	1 <input type="checkbox"/>
---------------------------------------	----------------------------	----------------------------	----------------------------	----------------------------

4. Ability to contribute to the goal of the organization

5 <input type="checkbox"/>	4 <input checked="" type="checkbox"/>	3 <input type="checkbox"/>	2 <input type="checkbox"/>	1 <input type="checkbox"/>
----------------------------	---------------------------------------	----------------------------	----------------------------	----------------------------

Chyru

Principal
Vaageswari College of Engineering
KARIMNAGAR-505 527.

Employer Feedback



JAYAMUKHI INSTITUTE OF TECHNOLOGICAL SCIENCES
(An Autonomous Institution)

EMPLOYER FEEDBACK

1. How would you rate the current curriculum is relevant in developing the industry expected outcomes from the candidate?

a) Excellent b) Very good c) Good d) Average e) Poor

2. How do you rate the curriculum is relevant in developing a proactive attitude in the candidate?

a) Excellent b) Very good c) Good d) Average e) Poor

3. How do you rate the the current curriculum is relevant in addressing the needs/problems of the client groups?

a) Excellent b) Very good c) Good d) Average e) Poor

4. How would you rate the proficiency of our students working with you ?

a) Excellent b) Very good c) Good d) Average e) Poor

We request you to rank the following aspects

SKILL SETS

1. General Communication Skills

5 ☐ 4 ☒ 3 ☐ 2 ☐ 1 ☐

2. Technical Knowledge and Skills

5 ☒ 4 ☐ 3 ☐ 2 ☐ 1 ☐

3. Planning and organizing skills

5 ☐ 4 ☐ 3 ☒ 2 ☐ 1 ☐

COMPETENCIES

1. Ability to take up additional responsibility

5 ☐ 4 ☒ 3 ☐ 2 ☐ 1 ☐

2. Developing practical solutions to work place problems

5 ☐ 4 ☐ 3 ☒ 2 ☐ 1 ☐

3. Team work nature

5 ☐ 4 ☒ 3 ☐ 2 ☐ 1 ☐

4. Ability to contribute to the goal of the organization

5 ☐ 4 ☐ 3 ☒ 2 ☐ 1 ☐

Chaitanya

Principal
Vaageswari College of Engineering
KARIMNAGAR-505 527.



VAAGESWARI COLLEGE OF ENGINEERING

(Approved by AICTE and Affiliated to JNTUH)
Beside LMD Police Station, Ramakrishna Colony-Karimnagar

EMPLOYER FEEDBACK

1. How would you rate the current curriculum is relevant in developing the industry expected outcomes from the candidate?

<input checked="" type="checkbox"/> a)Excellent	<input type="checkbox"/> b)Very Good	<input type="checkbox"/> c)Good	<input type="checkbox"/> d)Average	<input type="checkbox"/> e)Poor
---	--------------------------------------	---------------------------------	------------------------------------	---------------------------------

2. How would you rate the curriculum is relevant in developing a proactive attitude in the candidate?

<input checked="" type="checkbox"/> a)Excellent	<input type="checkbox"/> b)Very Good	<input type="checkbox"/> c)Good	<input type="checkbox"/> d)Average	<input type="checkbox"/> e)Poor
---	--------------------------------------	---------------------------------	------------------------------------	---------------------------------

3. How would you rate the Current Curriculum in relevant addressing the needs/problems of the client group?

<input type="checkbox"/> a)Excellent	<input checked="" type="checkbox"/> b)Very Good	<input type="checkbox"/> c)Good	<input type="checkbox"/> d)Average	<input type="checkbox"/> e)Poor
--------------------------------------	---	---------------------------------	------------------------------------	---------------------------------

4. How would you rate the proficiency of our students working with you?

<input type="checkbox"/> a)Excellent	<input checked="" type="checkbox"/> b)Very Good	<input type="checkbox"/> c)Good	<input type="checkbox"/> d)Average	<input type="checkbox"/> e)Poor
--------------------------------------	---	---------------------------------	------------------------------------	---------------------------------

SKILL SETS

1. General Communication Skills

5 <input checked="" type="checkbox"/>	4 <input type="checkbox"/>	3 <input type="checkbox"/>	2 <input type="checkbox"/>	1 <input type="checkbox"/>
---------------------------------------	----------------------------	----------------------------	----------------------------	----------------------------

2. Technical knowledge and skills

5 <input checked="" type="checkbox"/>	4 <input type="checkbox"/>	3 <input type="checkbox"/>	2 <input type="checkbox"/>	1 <input type="checkbox"/>
---------------------------------------	----------------------------	----------------------------	----------------------------	----------------------------

3. Planning and Organizing Skills

5 <input type="checkbox"/>	4 <input checked="" type="checkbox"/>	3 <input type="checkbox"/>	2 <input type="checkbox"/>	1 <input type="checkbox"/>
----------------------------	---------------------------------------	----------------------------	----------------------------	----------------------------

COMPETENCIES

1. Ability to take up additional responsibility

5 <input type="checkbox"/>	4 <input checked="" type="checkbox"/>	3 <input type="checkbox"/>	2 <input type="checkbox"/>	1 <input type="checkbox"/>
----------------------------	---------------------------------------	----------------------------	----------------------------	----------------------------

2. Developing practical solution to work place problems

5 <input checked="" type="checkbox"/>	4 <input type="checkbox"/>	3 <input type="checkbox"/>	2 <input type="checkbox"/>	1 <input type="checkbox"/>
---------------------------------------	----------------------------	----------------------------	----------------------------	----------------------------

3. Team work nature

5 <input checked="" type="checkbox"/>	4 <input type="checkbox"/>	3 <input type="checkbox"/>	2 <input type="checkbox"/>	1 <input type="checkbox"/>
---------------------------------------	----------------------------	----------------------------	----------------------------	----------------------------

4. Ability to contribute to the goal of the organization

5 <input type="checkbox"/>	4 <input checked="" type="checkbox"/>	3 <input type="checkbox"/>	2 <input type="checkbox"/>	1 <input type="checkbox"/>
----------------------------	---------------------------------------	----------------------------	----------------------------	----------------------------

Chaitanya
Principal
Vaageswari College of Engineering
KARIMNAGAR-505007



VAAGESHWARI COLLEGE OF ENGINEERING

Beside L.M.D Police Station, Ramakrishna Colony, Thimmapur, Karimnagar

(Approved by AICTE New Delhi & Affiliated to JNTU Hyderabad)

Academic Year:2018-2019:

FEEDBACK ANALYSIS-STUDENTS

Number of students submitted Feedback Forms: 490

Total number of students: 2549

S.No	Description	Excellent	Very Good	Good	Average	Poor	%
1	How do you rate the coverage of the curriculum in the catering to your professional needs?	359	131	0	0	0	91
2	How do you rate the relevance of the courses in the curriculum and its contents?	355	135	0	0	0	91
3	How do you rate the relevance of the curriculum in relation to latest technology or emerging trends in the industry.	297	193	0	0	0	89
4	How do rate the coverage of the curriculum in catering to your professional needs	370	120	0	0	0	91
5	How do the rate objectives stated and relevance to the course content?	400	90	0	0	0	93
6	How do u rate the value added courses offered to you in the curriculum?	380	110	0	0	0	92
7	How do rate the relevance of curriculum in carrier orientation?	340	150	0	0	0	90
TOTAL AVERAGE							91

Feedback analysis report based on the feedback given by 490 students out of 2549 students

PRINCIPAL

Principal
Vaageshwari College of Engineering
KARIMNAGAR



VAAGESWARI COLLEGE OF ENGINEERING

Beside L.M.D Police Station, Ramakrishna Colony, Thimmapur, Karimnagar

(Approved by AICTE New Delhi & Affiliated to JNTU Hyderabad)

Academic year:2018-2019

FEEDBACK ANALYSIS REPORT

Feedback framed according the feedback given Students

The following chart shows the details.

CHART/BAR GRAPH

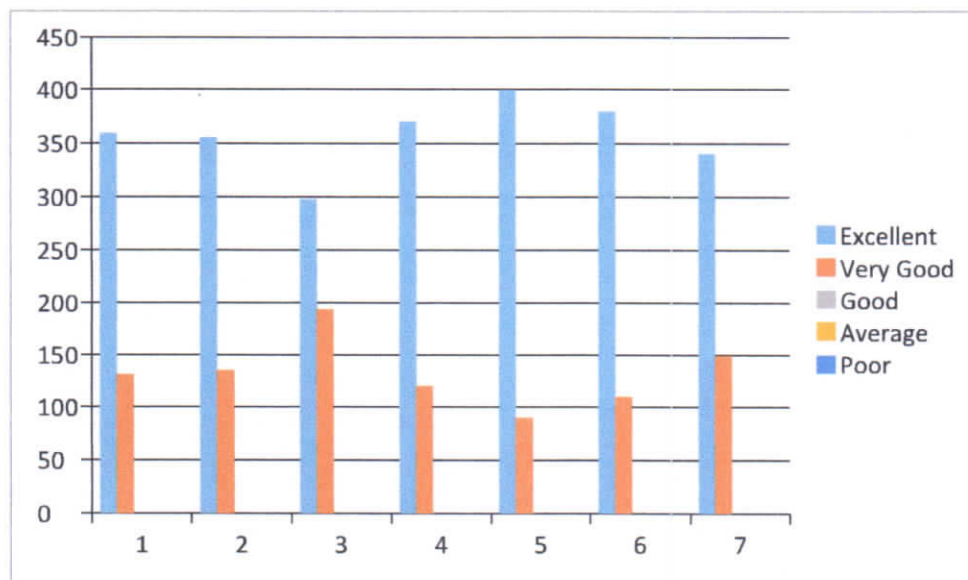

Feedback Analysis-Students (2018-2019)

Feedback Analysis Report Feedback framed according the feedback given Students

Principal
Vaageswari College of Engineering
KARIMNAGAR



VAAGESWARI COLLEGE OF ENGINEERING

Beside L.M.D Police Station, Ramakrishna Colony, Thimmapur, Karimnagar

(Approved by AICTE New Delhi & Affiliated to JNTU Hyderabad)

Academic year:2018-2019

FEEDBACK ANALYSIS- FACULTY

Number of faculty submitted Feedback Forms: 40

Total number of faculty: 205

S.No .	Description	Excellent	Very Good	Good	Average	Poor	%
1	How do you rate the coverage of the curriculum in the catering to your professional needs?	30	10	0	0	0	93
2	How do you rate the relevance of the courses in the curriculum in helping students to attain the expected program outcomes	32	8	0	0	0	94
3	How do you rate the relevance of the curriculum in relation to latest technology or emerging trends in the industry?	28	12	0	0	0	92
4	How do you rate relevance of the value added courses offered to the students in the curriculum?	27	13	0	0	0	91
5	How do you rate the facilities for delivering the course contents effectively?	22	18	0	0	0	89
6	How do you rate relevance of the courses of course in making students employable?	25	15	0	0	0	90
7	How do you rate usefulness of training given to you for effective teaching?	26	14	0	0	0	91
TOTAL AVERAGE							91

Feedback analysis report based on the feedback given by 40 faculty out of 205 faculty

Principal
Vaageswari College of Engineering
KARIMNAGAR



VAAGESWARI COLLEGE OF ENGINEERING

Beside L.M.D Police Station, Ramakrishna Colony, Thimmapur, Karimnagar

(Approved by AICTE New Delhi & Affiliated to JNTU Hyderabad)

Academic year:2018-2019

FEEDBACK ANALYSIS REPORT

Feedback framed according the feedback given faculty

The following chart shows the details.

CHART/BAR GRAPH

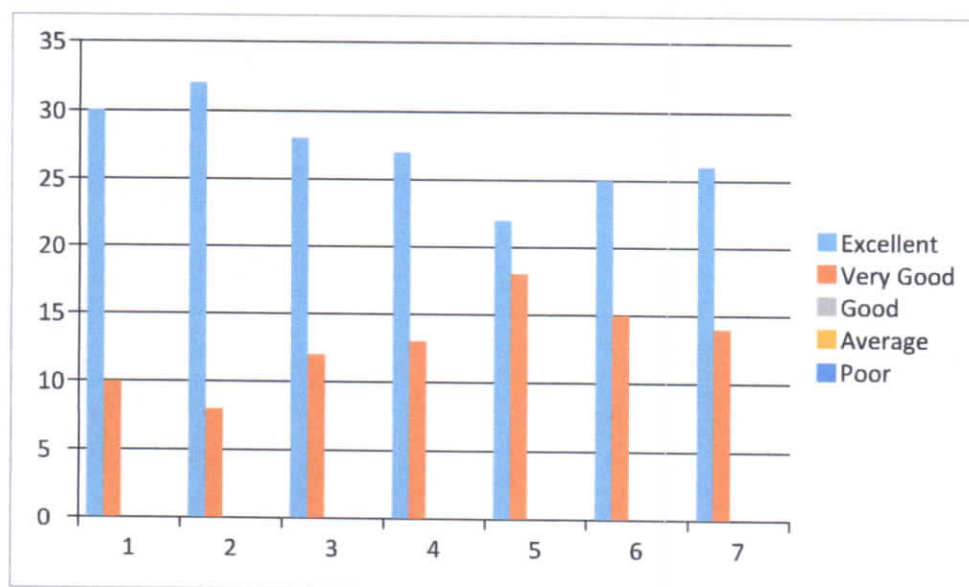

Feedback Analysis-faculty (2018-2019)

Feedback Analysis Report Feedback framed according the feedback given by Faculty

Principal
Vaageswari College of Engineering
KARIMNAGAR



VAAGESWARI COLLEGE OF ENGINEERING

Beside L.M.D Police Station, Ramakrishna Colony, Thimmapur, Karimnagar

(Approved by AICTE New Delhi & Affiliated to JNTU Hyderabad)

Academic year:2018-2019

FEEDBACK ANALYSIS- ALUMNI

Number of alumni submitted Feedback: No. 109

Total number of alumni: 544

S. No.	Description	Excellent	Very Good	Good	Average	Poor	%
1	How do you rate the relevance of courses in the curriculum in attaining the required skills/competencies to your job?	72	37	0	0	0	93
2	How do you rate the relevance of courses in the curriculum and its contents?	64	45	0	0	0	92
3	How do you rate the relevance of courses in the curriculum in relation to latest technology or emerging trends in the industry?	69	40	0	0	0	93
4	How do you rate the coverage of the curriculum in catering to your professional needs?	73	36	0	0	0	94
5	How do you rate the objective stated and relevance to the course content?	68	41	0	0	0	93
6	How do you rate the value added courses offered to you in the curriculum in developing disposition in your carrier?	86	23	0	0	0	96
7	How do you rate the relevance of curriculum in carrier orientation?	89	20	0	0	0	97
TOTAL AVERAGE							94

Feedback analysis report based on the feedback given by 109 alumni out of 544 alumni.

PRINCIPAL

Principal

Vaageswari College of Engineering
KARIMNAGAR



VAAGESWARI COLLEGE OF ENGINEERING

Beside L.M.D Police Station, Ramakrishna Colony, Thimmapur, Karimnagar

(Approved by AICTE New Delhi & Affiliated to JNTU Hyderabad)

FEEDBACK ANALYSIS REPORT

Academic Year:2018-2019

Feedback framed according the feedback given almuni

The following chart shows the details.

CHART/BAR GRAPH

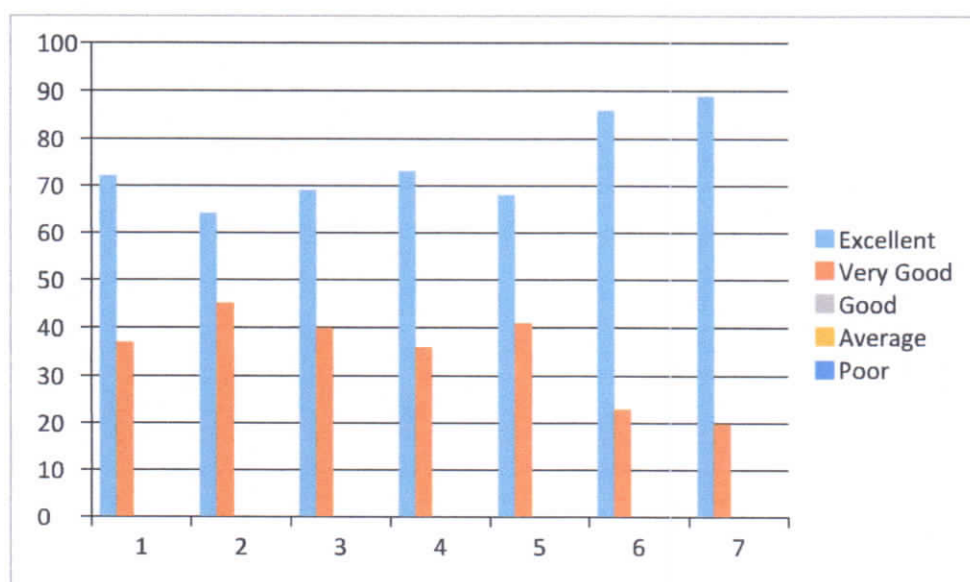

Feedback Analysis-almuni (2018-2019)

Feedback Analysis Report Feedback framed according the feedback given by almuni

Principal
Vaageswari College of Engineering
KARIMNAGAR



VAAGESWARI COLLEGE OF ENGINEERING

Beside L.M.D Police Station, Ramakrishna Colony, Thimmapur, Karimnagar

(Approved by AICTE New Delhi & Affiliated to JNTU Hyderabad)

FEEDBACK ANALYSIS-EMPLOYERS

Academic Year:2018-2019

Number of Employers submitted Feedback Forms: 6

Total number of employers:30

S.No.	Description	Excellent	Very Good	Good	Average	Poor	%
1	How would you rate the current curriculum is relevant in developing the industry expected outcomes from the candidate?	3	2	0	0	0	82
2	How would you rate the curriculum is relevant in developing a proactive attitude in the candidate?	2	3	0	0	0	79
3	How would you rate the Current Curriculum in relevant addressing the needs/problems of the client group?	4	1	0	0	0	86
4	How would you rate the proficiency of our students working with you?	3	2	0	0	0	82
TOTAL AVERAGE							82

Feedback analysis report based on the feedback given by 06 employers out of 30 employers

PRINCIPAL

Principal
Vaageshwari College of Engineering
KARIMNAGAR



VAAGESHWARI COLLEGE OF ENGINEERING

Beside L.M.D Police Station, Ramakrishna Colony, Thimmapur, Karimnagar

(Approved by AICTE New Delhi & Affiliated to JNTU Hyderabad)

FEEDBACK ANALYSIS REPORT

Academic Year:2018-2019

Feedback framed according the feedback given employers

The following chart shows the details.

CHART/BAR GRAPH

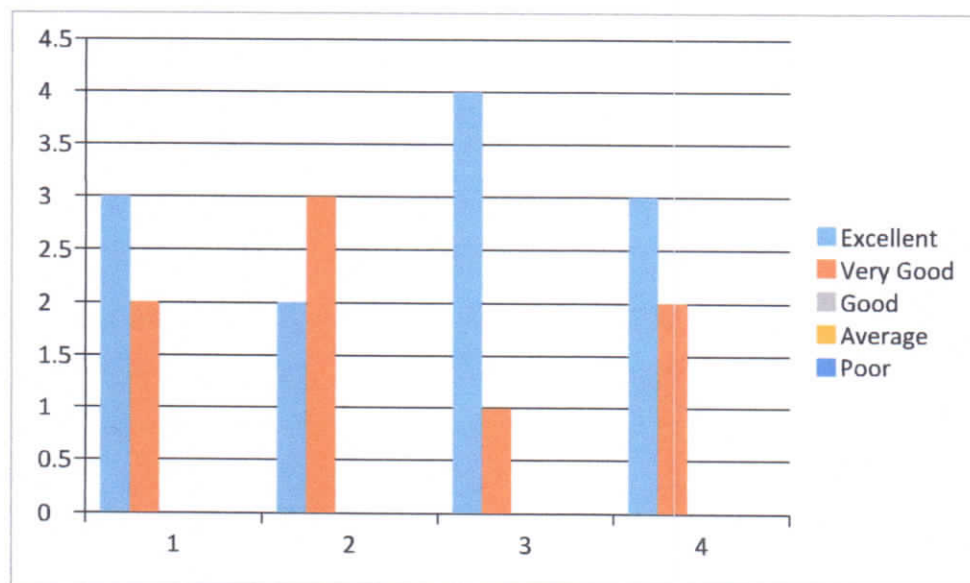

Feedback Analysis-employers(2018-2019)

Feedback Analysis Report Feedback framed according the feedback given by employers

Principal

Vaageshwari College of Engineering
KARIMNAGAR



VAAGESHWARI COLLEGE OF ENGINEERING

Beside L.M.D Police Station, Ramakrishna Colony, Thimmapur, Karimnagar

(Approved by AICTE New Delhi & Affiliated to JNTU Hyderabad)

ACTION TAKEN REPORT ON FEEDBACK

Academic Year:2018-2019

The action taken report on feedback for the following stakeholders.

S.NO.	Stakeholder	Feedback	Action Taken
1	Student's	The current curriculum should contain more hands on related technologies	To meet the above given requirements more lab oriented works shops were organized by each department to meet the students requirement.
2	Faculty	Allow the faculty to attend workshops to enhance the teaching skills	The faculty are encouraged to attend at least Two workshops per semester to enhance their professional career and financial aid was given to the faculty
3	Employers	Students must be trained to improve ability to take additional responsibility	Career development courses which enhances the skills to improve responsibilities of the employee in the curriculum were included with CRT
4	Alumni	The value added courses must be increased per year	As part of hands on workshops the list of value added courses were taken from students and care was taken to conduct the fore coming workshops from the above list.

PRINCIPAL

Principal

Vaageshwari College of Engineering
KARIMNAGAR